



RYE and DISTRICT

FIXTURES

with RYE|NEWS+



APRIL 2020

No. 937

Commercial & Residential Cleaning Services throughout Rother and the Weald



- OFFICE CLEANING
- WINDOWS
- CARPETS
- GUTTERS
- CLADDING
- CONSERVATORIES
- SPRING CLEANS
- END OF TENANCY CLEANS

01797 230700

www.calendarcleaning.co.uk
sales@calendarcleaning.co.uk

For a Free Quote or Advice
call David at Calendar Cleaning Limited



R. & S. PAINE

ELECTRICAL CONTRACTORS

DOMESTIC - INDUSTRIAL - COMMERCIAL



REWIRES - EXTENSIONS - EXTRA SOCKETS - LIGHTING POINTS
STORAGE HEATERS - NEW FUSEBOARDS - EMERGENCY LIGHTING
SECURITY LIGHTING - FAULT FINDING - CCTV INSTALLATION
TESTING and INSPECTION - CERTIFICATION - PORTABLE APPLIANCE TESTING
PERIODIC REPORTS - NETWORK CABLING

No job too small - Free Estimates & Advice - 30 years of serving Rye and the local area

— **Phone 01797 224361** —

Unit G3, Atlas Industrial Park, Harbour Road, Rye TN31 7TE

www.randspaine.com

ALWAYS USE A REGISTERED & INSURED ELECTRICIAN

RASTRUM LTD

Rye Wharf, Harbour Road, Rye TN31 7TE

Telephone: 01797 224778

www.ryewharf.co.uk email: clive.c@ryewharf.co.uk



***Shipping, Warehousing,
Factory Units & Open space for rent***

**Secure 24 hour outside storage for
Caravans, Motorhomes and Boats, etc
in Rye from £10.00 per week + VAT**

**Contact Clive or Donna on 01797 224778
email: clive.c@ryewharf.co.uk
or donnab@ryewharf.co.uk**



Harbour Road, Rye TN31 7TE

01797 222277

**Storage
Space
available
in
Rye**

Self Storage Containers

to suit all purposes from £18+VAT per week

★ SPECIAL RATES on a long-term let ★



**Also Offices &
Business Units**

From 500 to 10,000 square feet

Call Rod or Collette for further information



CHRIS SANDS
Specialist in
**CARPET & UPHOLSTERY
CLEANING**
TELEPHONE BREDE (01424) 882907

R.K. UPVC Windows & Doors

Mob: 07717 120391

**ROB
KIMMITT**

Tel: 01424 883132



Windows - Doors - Conservatories - Facias - Guttering - Glass Units

3 Ostlers Field, Broad Oak, East Sussex TN31 6DQ



AWARD WINNING PROFESSIONAL BEAUTY THERAPY - PEVONIA SALON OF THE YEAR

SHARON DEVOLD

(Over 35 years experience)

THE RYE SANCTUARY

22 Landgate, Rye, East Sussex - Telephone 01797 224277

NOW HOME TO THE IIAA

INTERNATIONAL INSTITUTE FOR ANTI-AGEING

ANP Supplements - to fortify :: Environ Skincare - to feed

Jane Iredale Mineral Cosmetics - to finish

THE SKINCARE & HAIR REDUCTION SPECIALIST

Formerly

HEALTHCARE
COMMISSION

Cert. No. 1-43403857



SPRING INTO SUMMER



Deep Cleansing, Re-Balancing & Hydrating Facials to suit from teenage to anti-age skin

**GIFT
VOUCHERS
AVAILABLE**

also using skin scanner to analyse your skin type

Call Sharon on 01797 224277 Visit our

website at www.ryesanctuary.co.uk

ANP - ENVIRON - J. IREDALE
ORGANIC FACE & BODY SKIN CARE
BIODYNAMIC ORGANIC FACE
& BODY RANGES
JESSICA - ST. TROPEZ - PEVONIA

Ellis Bros.

(Funeral Services)

Ltd.



THE OLD FIRE STATION, 3 FERRY ROAD, RYE Tel. 01797 222394

Funerals, Memorial Monuments arranged

Private Chapel of Rest

Golden Charter Prepaid Funeral Plans

Under the personal supervision of Mrs. Jackie Richards at any hour

CLASSIC DESIGN BUILDERS LIMITED



All aspects of Building Work undertaken

EXTENSIONS • CONSERVATORIES • PORCHES • WINDOWS • FASCIAS & SOFFITS
CARPENTRY • FLOOR and WALL TILING • ROOFING • KITCHENS and BATHROOMS
PATIOS and DRIVEWAYS

Free Quotations

Tel/Fax: 01797 226227 Email: info@classicdesignbuilders.co.uk

Mobiles: (Steve) 07711 413000 (Ian) 07811 691149

CINQUE PORTS SWEEP



- FULL BRUSH & VAC
- BIRD GUARDS & COWLS
- CLEAN SERVICE
- PROMPT & PROFESSIONAL
- COMPETITIVE PRICES
- NACS REGISTERED



For bookings and enquiries call Darren

01797 690664 Mob: 07505 962358

DUE TO CORONAVIRUS PLEASE CHECK WITH ORGANISERS

EVERY SATURDAY

Hatch Drama, Playden WI Hall, 9.30-10.30 (4-7 years); 10.30-11.30 (7-11 years) For information 07415 492621

Rye Art Gallery open 10.30-5.00

Rye Castle Museum, Ypres Tower open 10.30-5.00 (last entry 4.30) **(Under review - please see www.ryemuseum.co.uk)**

Crafts Market, Rye Club, Market Road, 10.00-4.00 (next to Jempson's Café)

Rye Dance Centre, Community Centre, Conduit Hill — Children's Ballet, Modern and Tap from 8.45 **(Cancelled)**

Rye Information Point, Town Hall, Market Street open 10.00-4.00

Rye Running Group: open to all runners. Set off from the Salts, 9.00-10.00 www.sam-murphy.co.uk for more details

Rye Sports Centre: Children's activities (age 6-12) from 10.00-1.00

St. Michael's Hospice Shop, Cinque Ports Street, Rye open 10.00-4.00

EVERY SUNDAY

K9 Rescue Remedy Support and Dog Training, Sedlescombe Village Hall, 10 (For Information 07986 474308)

Rye Art Gallery open 12.00-4.00

Rye Castle Museum, Ypres Tower open 10.30-5.00 (last entry 4.30) **(Under review - please see www.ryemuseum.co.uk)**

Rye Information Point, Town Hall, Market Street open 10.00-4.00

Rye Sports Centre: Children's activities (age under 6) from 10.00-11.00

Stocks Mill, Wittersham open 2.30-5.00

Theatrebox Drama School, Rye Community Centre, Conduit Hill: Junior Drama 11.00-12.00; Young Adults 12.00-1.00

(For information 07743 754332)

Zumba, Icklesham Memorial Hall, 9.45-10.45 (07772 372596)

WE GUARANTEE TO BEAT ANY LIKE-FOR-LIKE QUOTE!

DOUBLE GLAZING DOCTOR



A Dedicated Repair Company

Conservatory repairs

Window locks & hinges

Misted sealed units

Patio door repairs - UPVC door locks

Rye 01797 702777 www.doubleglazingdoctorkent.co.uk

**Owing to the Coronavirus
most of the daily events
will now not take place**

**Please get in touch
with the
organisers concerned**

**All Travel Timetables are
subject to change**

RYE MUTUAL AID

Mutual Aid Group for Rye and surrounding area

**ARE YOU UNABLE OR CONCERNED ABOUT LEAVING YOUR HOME
BECAUSE OF COVID 19/CORONAVIRUS?**

**DO YOU NEED SOMEONE TO RUN ERRANDS
FOR YOU OR JUST SOMEONE TO TALK TO?**

**WE CAN HELP! WE ARE A GROUP OF LOCAL RESIDENTS WHO ARE
HAPPY TO ASSIST IN ANY WAY WE CAN.**

If now, or in the next few months, you need help from us, please contact us.

Postal distribution of letters containing the contact information for dispatch volunteers will be sent soon but you can also find all the information on our website (see below)

We won't ask or demand anything of you in return, we just believe in helping each other in a time of difficulty.

Keep safe.

IF YOU ARE ABLE TO BE A VOLUNTEER THEN PLEASE:

JOIN RYE MUTUAL AID GROUP ON FACEBOOK

www.facebook.com/groups/ryemutualaid

AND FILL IN THE VOLUNTEER FORM ON SURVEY MONKEY

www.surveymonkey.co.uk/r/BXVB22C

SOMEONE WILL THEN BE IN TOUCH.

Donate here:

<https://www.justgiving.com/crowdfunding/ryemutualaid>

We have been endorsed by REACT, Rother Emergency planning and Hastings and Rother Prevention Community Police and all our volunteers will have ID badges with the logo above so you can be sure you are in safe hands.

www.ryemutualaid.org

YOUR DISPATCH VOLUNTEERS FOR EACH ZONE ARE:

RYE

Citadel

The Landgate to The Mint

Niki - 07837 952325

Katie - 07732 330921

Cinque Ports to Love Lane

Incl' Tower Street, Wish Street,

Rope Walk & Eagle Road

Dominic - 07925 745405

Lisa - 07548 132262

Lols - 07708 354004

Rock Channel

Incl. Fishmarket, The Strand & South Undercliff

Tracey - 07936 046382

David - 07557 415474

Nikki - 07534 966618

New Winchelsea Rd

From Kettle 'O Fish

Helen - 07807 148828

Lorraine - 07702 646647

Simon - 07432 257757

Kings Avenue & New Road

Jen - 07912 760044

Sarah - 07813 684150

Tilling Green Estate

Liz - 07854 633644

Kirsty - 07970 427845

Udimore Rd and Cadborough

Incl Ferry Road

Mike - 07970 997903

Ghyslaine - 07958 186497

Rye Hill

Caroline L - 07957 633220

Caroline D - 07455 383237

Military Rd and North Salts

Graeme - 07881 502705

Wendy - 07801 557124

Valley Park

Rachel - 07926 709127

Kayleigh - 07925 819621

VILLAGES

Playden & Rye Foreign

James - 07748 104855

Tony - 07739 297160

Louisa - 07778 761349

Winchelsea & W. Beach

Andrea - 07837 234498

Simon - 07808 097551

Carol - 01797 226583 / 07443 939630

Rye Harbour

And Approach

Clair - 07771 966891

Neale - 07753 819119

Beckley

Tina - 01797 252366

Claire - 01797260371 / 07772 283144

Fee - 07554 993652

Dom - 07554 994306

Camber & East Guldeford

Rianna - 07402 041219

Sheri - 07533 259955

Icklesham

Christine - 07790 109848

Anna - 07714 169901

Jocelyn - 07483 127514

Udimore

Genevieve - 07891 124082

Gary - 07803 687170

Broad Oak/Brede

Donna - 07809 345416

Bruni - 07941 357101

Pett

Frances - 07714 281085

John - 07525 032198

Coronavirus disease (COVID-19) advice for the public:

National Health Service (NHS):

www.nhs.uk/conditions/coronavirus-covid-19/

World Health Organisation (WHO):

www.who.int/emergencies/diseases/novel-coronavirus-2019

Should you require assistance, or wish to volunteer, you can visit our website for more information at: **www.ryemutualaid.org**

RYE DIY



01797 222482

16 Cinque Ports Street, Rye

Mon-Fri: 7:30 - 17:00

Saturday: 8:30 - 17:00

FREE LOCAL DELIVERY | FREE TEA & COFFEE | FREE WET PAINT SIGNS

ITS (NEARLY) THAT TIME!



Garden equipment,
hoselock and more...
in stock now.



BLACK & DECKER

POWER TOOLS
NOW IN STOCK

10% OFF ALL

HOZELOCK

WHEN YOU BUY 2 OR
MORE HOZELOCK ITEMS
April/May '20

**FREE
DELIVERY**
Throughout
Kent &
Sussex



**FULL COLOUR RANGE
IN STOCK**

**FREE
TEA & COFFEE**
For customers
in all
branches

**PAINT - WOODCARE - LOGS - COAL - LADDERS
KEY CUTTING - TOOLS - ELECTRICAL - HARDWARE
PPE - PLUMBING - IRONMONGERY - HOMEWARES
GARDENING And MORE!!**

A branch of Trade Paints Ltd.



www.tradepaints.eu

Dulux

WATKINS

CROWN

Sandtex

Cuprinol

Leyland

Wickes

A

Macpherson

MYLANDS

WANNEN

ZINSSER

OSMO

Purdy

YOUNGMAN

AND MORE...



G43 Atlas Business Park
Harbour Road, Rye TN31 7TE

Call us today on:

01797 223999

www.caresigns.co.uk

Signs and Print

Design • Manufacture • Installation

- Vehicle Graphics
- Safety Signs
- Banners
- Shop & Pub Signage
- POS & Window Graphics
- Large Format Digital Printing

• Stationery • Folded Leaflets • Programmes •
Flyers • NCR Pads • Loyalty & Business Cards

Sales Counter Open:

8.00am - 5.00pm Monday to Friday

DUE TO CORONAVIRUS PLEASE CHECK WITH ORGANISERS

EVERY SUNDAY — CHURCH SERVICES IN RYE AND DISTRICT

Beckley Gospel Mission : Services 11.15 and 3.00

Beckley Parish Church : Holy Communion 8.00, Mattins or Eucharist 10.00 (2nd and 4th)

Bethel Strict and Particular Baptist Chapel, Military Road, Rye : Service 6.30

Brede Parish Church : Sung Eucharist 9.30, Evensong 6.00 (1st and 5th), in Winter 4.30, Intercessions 6.00 (3rd), in Winter 4.30

Camber Parish Church : Parish Communion 10.30 (1st, 2nd, 4th and 5th), Family Service with Communion 10.30 (3rd)

East Guldeford Church : Holy Communion 9.15 (1st) (April to October)

Fairlight Parish Church: All Age Service 10.30 (1st), Morning Praise 10.30 (2nd and 4th), Holy Communion 10.30 (3rd)

Guestling Parish Church : Holy Communion 11.00 (2nd, 4th and 5th), Mattins 11.00 (1st and 3rd)

Icklesham Parish Church : Parish Eucharist 9.30 (1st, 2nd, 3rd and 5th); Matins (4th) 9.30

Iden Parish Church : Parish Communion 9.30 (1st Sunday Family Service)

Northiam Parish Church : Holy Communion 8.00, Morning Worship 10.30

Peasmarsh Parish Church : Services 10.00 (1st and 3rd) and 6.30

Pett Level Church : Holy Communion (BCP) 8.00 (3rd)

Pett Parish Church : Holy Communion 9.30 (1st, 3rd and 5th), Morning Worship 9.30 (2nd), Mattins 9.30 (4th)

Pett Methodist Church : Service 10.45

Playden Parish Church : Family Communion 11.00 (1st), Parish Communion 11.00 (2nd, 3rd, 4th and 5th)

Quaker Meeting for Worship at Tilling Green Community Centre, Rye : Service 10.30

Rye Baptist Church : Services 10.45 and 6.30 (2nd)

Rye Harbour Parish Church : Evening Service 6.00 (3rd)

Rye Methodist Church : Service 10.30 (see Methodist Church advert)

Rye Parish Church : Holy Communion 8.30, Parish Eucharist 10.30 (1st Family Service), Evensong 6.00 (1st Sunday only)

St. Antony of Padua (RC), Rye : Mass 6.00 (Saturday), 8.00 and 10.45 (Sunday) (4.30 when BST ends)

St. Richard's Church, Winchelsea Beach : Parish Communion 9.30 (4th), Afternoon Praise 4.00 (2nd)

St. Thomas' Church, Winchelsea : Holy Communion (BCP) 8.00 (1st), Sung Eucharist 11.00 followed by coffee every Sunday

St. Teresa's Church (RC), Horns Cross, Northiam : Mass 9.00

The Cup of Hope and Truth Christian Spiritual Church, Brookland (TN29 9TF) : Divine Service, 6.30

Trinity Methodist Church, Broad Oak, Brede - Service 10.30 (see Methodist Church advert)

Udimore Parish Church : Eucharist 8.00 (2nd, 4th and 5th), Sung Eucharist 9.30 (1st), Family Service for all 11.15 (2nd), Sung Eucharist 11.15 (3rd), Evensong 6.00 (4th)

1st Aerials
Call.co.uk

Friendly Family Run Business

- New Aerial Installations
- Fully Insured
- Extra Points
- Over 20 Years Experience
- Freesat & Sky
- TV Wall Hanging Service

01797 367955 / sales@1stcallaerials.co.uk

GEOFF TILTMAN GARDEN & GROUNDWORKS

City and Guilds in Horticulture N.C.T.

Professional Landscape Construction

DRIVES - BLOCK PAVING - PATIOS - WALLS - FENCING - DECKING

ALL GARDEN WORK

Probably the most experienced, established and qualified Contractor in the area

Tel: 01233 770777 (24 hours) Mobile: 07775 694963

DUE TO CORONAVIRUS PLEASE CHECK WITH ORGANISERS

EVERY MONDAY

Alcoholics Anonymous Meeting, St. Mary's Church Upper Room, Rye, 7.00-8.30 (0800 917 7650)

1st Brede Beaver Scouts, Brede Scout Hut, Stubb Lane, 5.15-6.15 (term time only)

1st Brede Cubs, Brede Scout Hut, Stubb Lane, 6.30-8.00 (term time only)

Brownies, Peasmarsh Memorial Hall, 6.00 (except school holidays)

Doctors Surgery, Icklesham Village Hall, 11.30

Dog Training Classes, Staplecross Village Hall, 7.30

East Coast Swing/Lindyhop Dance Classes for beginners/improvers, Rye Community Centre, 8.30-10.00pm - No partner required

Fitness Class 50+, Icklesham Village Hall, 9.00-10.00 (07772 372596)

07999 806635/cinqueportsswingjive.com

Line Dancing, Staplecross Social Club, Staplecross, 7.30-8.45 (Helen 07403 921968: helen.day9@btinternet.com)

Mermaid Bridge Club - Mondays, Queen's Head, Landgate (1.30-4.30 (Details: 01797 226495/222541))

Monday after School Club, Camber Memorial Hall, 3.45-5.45 (Term time only) for all children age 3 onwards - £3 per child

Playgroups: Ferry Road Nursery, Rye, 8.00-6.00 Beckley Pre-School at Village Centre, 9.00-3.00

Playden Tiny Tots, Playden W.I. Hall, 10.00-12.00 noon Icklesham Village Hall, 9.30-12.00 noon

Norham Nursery at Norham School, 9.00-3.00 Fairlight Village Hall, 9.30-12.00 noon

Norham Tadpoles Toddler Group, Norham School Hall, 9.45 - 11.30 (age from 3½)

Pett Toddlers - Flower Pots, New Village Hall, 9.30-11.30 (term time only)

Peasmarsh Flying Start Pre-School, C of E Primary School, 8.30-3.30 (term time only)

Flipflops Pre-School, Thomas Longley Hall, Camber, 9.00-3.00 (term time only)

Rainbow Club, Committee Room, Brede Village Hall, 4.15-5.15 (except school holidays)

Rotary Club meets at Flackley Ash Hotel, Peasmarsh (except Bank Holidays)

Rye Art Gallery open 10.30-5.00

Rye Boys Club, Mermaid Street, Rye, 6.30

Rye Castle Museum, Ypres Tower open 10.30-5.00 (last entry 4.30) **(Under review - please see www.ryemuseum.co.uk)**

Rye Information Point, Town Hall, Market Street open 10.00-1.00 until Easter (then 10.00-4.00)

Rye Dance Centre, Community Centre : Senior classes from 3.45 **(Cancelled)**

Rye Health Walk (free) meets Gibbet Marsh car park, 10.00 for gentle, short (between 1 and 1½ hours), led walks for health and friendship (not Bank Holidays)

Rye Sports Centre : Yoga 9.15-10.45am; Aerobotone 6.15-7.15; Aquafit 7.30-8.15; Chi Ball 8.20-9.05

Salsa Classes, Rye Community Centre, Conduit Hill, 7.45-9.45 (For information 07935 065664) **(Cancelled)**

Sea Cadets at Rock Channel HQ, Rye, 7.00

St. Michael's Hospice Shop, Cinque Ports Street, Rye open 10.00-4.00

Tai Chi and Qigong, Rye Community Centre, Conduit Hill, 10.00 **(Cancelled)**

Tai Chi and Qigong, Icklesham Memorial Hall, 2.00-3.00 and 6.30-7.30

Tomboogee Dance Workout, Rye Community Centre, Conduit Hill, 5.45 — £5 on the door (Call Mandy 01424 812942) **(Cancelled)**

Wall of Sound Choir, Rye Club, Market Road, 7.00 - New members welcome (Details: Sandra 07533 207003)

Water Aerobics, Rye Leisure Centre, 7.30

Whist, Brede Village Hall, 7.00

Yoga, Udimore Village Hall, 9.30 : Yoga, Stone Memorial Hall, 7.00 (07580 984539)



PLUMBLINE

PLUMBING and HEATING LTD.



No. 175359

Unit G24 Atlas Industrial Park, Harbour Road, Rye TN31 7TE

FOR ALL YOUR PLUMBING & HEATING REQUIREMENTS

LPG, NATURAL GAS & OIL SYSTEMS INSTALLED

Boilers, Fires & Cookers serviced, repaired & replaced

Bathroom alterations or complete installations undertaken

STOCKISTS OF CALOR GAS

plus LPG Fittings, Hoses & Regulators available

CALOR

— Telephone 01797 226684 —

CALOR

DUE TO CORONAVIRUS PLEASE CHECK WITH ORGANISERS EVERY TUESDAY

Animate : Parent and Toddler Group, 10.00-12.00

Art Classes, Playden WI Hall, 10.00 - 12.30 and 1.00-3.30 (01797 225484)

Bowls Club New Hall, Winchelsea, 7.30-10.00

1st Rye Beavers (aged 6 - 8), Scout Hut, The Grove, Rye, 5.45-7.00 (term time only)

1st Brede Scouts, Brede Scout Hut, Stubb Lane, 7.00-9.00 (term time only)

Camber Church Youth Club, Thomas Longley Hall, 7.00 - 9.00 (term time only)

Children's Streetstyle Dance Classes, Northiam Pretorius Sports Hall, 6.00-6.45 and 7.00-7.45 (07890 764995)

Health Trainer Service, Ferry Road Health Centre, 8.45-12.00 (07824 864276)

1st Peasmarsh Guides now meeting with 2nd Rye Guides at Rye Scout HQ, The Grove, 7.00-8.30

Icklesham Art Group meet at Icklesham Hall, 10.00-12.00 (01424 814869)

KFA Exercise Move Dance, The Guide Hall, North Trade Road, Battle, 10.00 (Angela - 01797 260396 - ac.new@virgin.net)

Line Dancing, Northiam Village Hall, Northiam, 10.15-11.30 (Helen 07403 921968: helen.day9@btinternet.com)

NHS Stop Smoking Service, Ferry Road Health Centre, 11.00-1.00 (07717 737378)

Painting for Pleasure, Brede Village Hall, 9.30 - 12.30

Parent and Toddler Group (parents with children 0-5 years), Rye Children's Centre, The Grove, 9.30-11.00 (term time only)

Playgroups:

Ferry Road Nursery, Rye, 8.00-6.00

Northiam Nursery at Northiam School, 9.00-3.00

Peasmarsh Flying Start Pre-School, C of E Primary School, 8.30-3.30 (term time only)

Bleckley Pre-School at Village Centre, 9.00-12.00

Fairlight Village Hall, 9.30-12.00 noon (age from 2½)

Rye Castle Museum, Ypres Tower open 10.30-5.00 (last entry 4.30) (**Under review - please see www.ryemuseum.co.uk**)

Rye and District Day Centre, Magdala House, Ferry Road, Rye, 10.00-2.30 (01797 226535)

Rye Information Point, Town Hall, Market Street open 10.00-1.00 until Easter (then 10.00-4.00)

Rye Dance Centre, Winchelsea Road : Boy's Modern and Tap from 3.45 (**Cancelled**)

Rye Sports Centre : Body Conditioning 6.00-7.00; Pilates 7.00 - 8.00; Advanced Pilates 8.00 - 9.00

Slimming World, Rye Community Centre, Conduit Hill, 7.30 (07476 181121) (**Cancelled**)

St. Michael's Hospice Shop, Cinque Ports Street, Rye open 10.00-4.00

The Music Well Singing for Wellbeing, Scout Hall, Rope Walk, Rye TN31 7ND 12.45-2.15

Tune-in-Winchelsea (new singing group), Winchelsea New Hall, 2.00-3.15

Wittersham Community Market, Wittersham Village Hall, 9.00-11.00 (01797 260817)

Yoga, Playden W.I. Hall, 7.00 - 8.30 (01797 227842)

Yoga Vinyasa Flow, Northiam Village Hall, 9.30am (07809 887471) www.rotherfitness.co.uk

Yoga, Rye Harbour Village Hall, 8.30am-9.30am (Contact Bernie 07872 026231)

Yoga, Wittersham Village Hall, 7.15-8.15 (Contact Bernie 07872 026231)

RYE'S LOCAL FAMILY RUN DOUBLE GLAZING COMPANY



We offer a wide range of A rated UPVC windows and doors.
Beautifully designed conservatories and lanterns or
why not change the whole look of your property with Bi fold doors?

We are a family run company and can guarantee a I-I service.
All our installers are NVQ trained. Over 30 years industry experience.
All work comes with a FENSA certificate
and a 10 year insurance backed guarantee.



CALL US FOR A FREE NO
OBLIGATION QUOTE

THE WINDOW WIZARD RYE

wizard.windows@icloud.com

www.windowwizards.co.uk



01797 690180 / 07789 860920

RYE HIRE LTD.

1 CYPRUS PLACE, RYE — Tel: 01797 223033

***Building and Gardening Equipment for Hire
Service and Repair to most mowers, tools, etc.***

DUE TO CORONAVIRUS PLEASE CHECK WITH ORGANISERS

EVERY WEDNESDAY

Art and Craft for fun, Winchelsea Beach Village Hall, 1.30-3.30 (01424 813928)

Alcoholics Anonymous Meeting, St. Mary's Church Upper Room, Rye, 12.30-1.30 (0800 917 7650)

Baby Massage, Hilden Health Club, Rye, 1.00-2.30

Beckley Gospel Mission : Bible Study, 7.00

Brede Parish Church : Eucharist 10.00

Healthy Living Club, 1st Rye Scout Centre, The Grove TN31 7ND, 11.00-1.00 (£3pp) (Details: 01797 227253)

Keep Fit, Fairlight Village Hall, 9.45

Mixed Youth Club, Mermaid Street School Boys Club, 5.00-7.00

Northiam Parish Church : Bible Study, The Rectory, 7.30

Playgroups :

Ferry Road Nursery, Rye, 8.00-6.00

Beckley Pre-School at Village Centre, 9.00-3.00

Beckley Mother and Toddler Group, Village Centre, 9.15-11.15

Flipflops Pre-School, Thomas Longley Hall, Camber, 9.00-3.00 (Term time only)

Peasmarsh Flying Start Pre-School, C of E Primary School, 8.30-3.30 (Term time only)

Nifty Nippers, Tilling Green Community Centre, Rye, 9.30 and 10.45 (Term time only) Fun, active learning for

Rye Art Gallery open 10.30-5.00

1st Rye Brownies, Rye Scout HQ, The Grove, 6.00-7.30

Rye Castle Museum, Ypres Tower open 10.30-5.00 (last entry 4.30) **(Under review - please see www.ryemuseum.co.uk)**

Rye and District Day Centre, Magdala House, Ferry Road, Rye, 10.00-2.30 (01797 226535)

Rye & District Community Hub, Rye Club, Market Road, 10.30-12.30

Rye Food Bank, Rye Baptist Church, 1.00-3.00 (07934 182906)

Rye Farmers' Market, rear of Cinque Ports Arms, Rye, 10.00-1.00

Rye Harbour Health Walks, meet near toilets at Rye Harbour, 10.15 until 12.00 - Improves health and well-being

Rye Information Point, Town Hall, Market Street open 10.00-1.00 until Easter (then 10.00-4.00)

Ryesingers, Methodist Church Hall, Rye, 7.30

Rye Sports Centre : Yoga 6.15-7.30; Freedom Dance 7.30-8.30

Short Mat Bowls, Iden Village Hall, 2.00-4.00

Sing for Fun, Peasmarsh Memorial Hall, 2.00

St. Michael's Hospice Shop, Cinque Ports Street, Rye open 10.00-4.00

Tai Chi and Qigong, St Mary's Centre, Lion Street, Rye, 7.00-8.00

Time Out Club (7-11 years), Brede Methodist Church Room, 3.30-4.30 (term time)

Weight Watchers, Christ Church Hall, Ore, 7.00

Yoga, Playden WI Hall, 10-11.30 (01797 227842) :: Yoga for all, Rye Leisure Centre, 7.00-8.30 (01797 224747/227842)

Yoga, Fairlight Village Hall, 7.00 (07580 984539)

Yoga, Winchelsea Beach Village Hall, 9.00-10.30 (Contact Bernie 07872 026231)

FENCING & GATES

ALL YOUR BOUNDARY
REQUIREMENTS

CLOSEBOARD, MESH, PALISADE

TRELLIS, SECURITY

DIGGER & DRIVER HIRE

NARROW ACCESS

700mm

RUBBER TRACKS



TRADE

OR DIY

**ALL JOBS
COVERED**

PHONE OR TEXT
07926 499291

D. Martin

01424 812855

FREE NO OBLIGATION QUOTE

DRIVEWAYS & LANDSCAPING

PAVING, RESIN BONDING,
SHINGLE-ANTI MIGRATING
YORK & INDIAN STONE
BRICK, BLOCK & STONEWORKS

GROUNDWORKS

& CIVIL ENGINEERING
DRAINAGE, FOOTINGS, SERVICES
OVER SITES, RETAINING WALLS
All ASPECTS COVERED

DUE TO CORONAVIRUS PLEASE CHECK WITH ORGANISERS

EVERY THURSDAY

Northiam Thursday Seniors Club, Northiam Village Hall, 10.30-2.30
 All Round Fitness Class for all ages and abilities, Icklesham Memorial Hall, 7.30-8.30 (07772 372596)
 Bell Ringing Practice, St. Mary's Church, Rye, 7.30
 Child Health Clinic, Rye Community Clinic, Ferry Road, 10.00-12.00
 Crafts Market, Rye Club, Market Road, 10.00-4.00 (next to Jempson's Café)
 Dancercise, St. Michael's Village Hall, St Michael's TN30 6DU, 11.00 (after W/Watchers) - (01797 260396 - ac.new@virgin.net)
 Encompass Care, Tilling Green Community Centre, Mason Road, Rye TN31 7BE, 10.00-4.00 — Offering a social and safe environment for physically disabled adults - activities, workshops and outings (07595 655155 / encompassrye@gmail.com)
 Halden Sound Music Group, Northiam Village Hall, 7.30
 Ladies Trim and Tone Class, Rye Sports Centre, 7.00-8.00
 Nifty Fifty plus Club, Camber Memorial Hall, 2.00-4.00
Playgroups: Ferry Road Nursery, Rye, 8.00-6.00 Fairlight Village Hall, 9.30-12.00 noon (age from 3½)
 Northiam Nursery at Northiam School, 9.00-3.00
 Flippops Pre-School, Thomas Longley Hall, Camber, 9.00-3.00 (Term time only)
 Peasmarsh Flying Start Baby & Toddler Group, Peasmarsh Memorial Hall, 9.30-11.30 (Term time only)
 Peasmarsh Flying Start Pre-School, C of E Primary School, 8.30-3.30 (Term time only)
 Pett Toddlers - Flower Pots, New Village Hall, 9.30-11.30 (Term time only)
 Parents Information and Advice Centre, 48 Cinque Ports Street, Rye, 9.00-12.30
 Pett Short Mat Bowls Club, Pett Village Hall, 3.00-5.00 and 7.30-9.30 (01424 431814)
 Pilates, Winchelsea Beach Community Hall, 6.00-7.00 (01797 227858)
 Rye Art Gallery open 10.30-5.00
 Rye Castle Museum, Ypres Tower open 10.30-5.00 (last entry 4.30) (**Under review - please see www.ryemuseum.co.uk**)
 Rye Dance Centre, Community Centre : Children's and Senior classes from 4.00; Adult Fun, Ballet, Jazz and Tap from 8.00 (**Cancelled**)
 Rye and District Lacemakers, Northiam Village Hall, 6.45-8.45 (Except 2nd Thursday)
 2nd Rye Guides, Rye Scout HQ, The Grove, 4.00-5.30
 Rye Information Point, Town Hall, Market Street open 10.00-1.00 until Easter (then 10.00-4.00)
 Rye Parish Church : Holy Communion 10.00 (Clare Chapel)
 Rye Sports Centre : Step and Tone 10.00-11.00; Aerobics 6.00-7.00; Aquafit 7.00-7.45; Pilates 8.00-9.00
 Short Mat Bowls, Camber Memorial Hall, 4.00-6.00
 SSAFA Forces Help Drop-in, Rye Partnership, 25 Cinque Ports Street, 12.00-2.00
 St. Michael's Hospice Shop, Cinque Ports Street, Rye open 10.00-4.00
 Stretch and Tone, Brede Village Hall, 9.30
 Table Tennis, Winchelsea Beach Community Hall, 8.00-10.00
 Tai Chi and Chi Kung Class, Wittersham Village Hall, 10.00-11.30 (01797 270858)
 Tilling Green Computer Club, TG Community Centre, 1.30-3.00. Open to all regardless of computer knowledge, come and learn a new Water skill or use IT equipment (small charge)
 Aerobics, Rye Leisure Centre, 7.30
 Winchelsea Sequence Dance Club, New Hall, Winchelsea, 7.30-10.00
 Yoga, Rye Harbour Village Hall, 8.30-9.30am and 6.30-8.00 (Contact Bernie 07872 026231)
 Zumba, Icklesham Memorial Hall, 6.15-7.00 (07772 372596)
 Zumba, Peasmarsh Memorial Hall, 7.30

Garden Gems Garden Centre

☎ 01797 360533
 ✉ gardengems@btinternet.com
 🌐 www.garden-gems.co.uk
 Find us on 

Salts Farm, East Guldeford, Rye, TN31 7PA
 Open 7 days a week, Mon-Sat 9am-5pm, Sun 10am-4pm

🌿 Perennials 🌿 Roses 🌿 Shrubs 🌿 Veg & Herbs 🌿 Bedding
 🌿 Seeds 🌿 Indoor Plants 🌿 Compost 🌿 Aggregates 🌿 Birdcare
 🌿 Pots 🌿 Ornaments 🌿 Pond Plants 🌿 Garden Furniture

CALOR



HOZELOCK

Levington

EVERGREEN

SPEAR & JACKSON

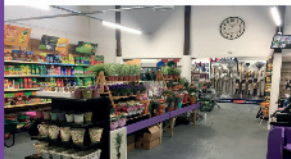
ROUNDUP



You'll also find Salts Farm Shop & Beryls Café right next door!

Tired Old Wood Floors?

*Have them sanded & finished expertly - **DUST FREE***

01424 871444

CONQUEST CLEANING SERVICES Ltd

Locally based in Pett, we cover Rye & all surrounding areas

www.conquestcleaning.co.uk

Which?
Trusted trader

DUE TO CORONAVIRUS PLEASE CHECK WITH ORGANISERS

EVERY FRIDAY

Art Classes, Playden WI Hall, 1.00-3.30 (01797 225484)

Brede Short Mat Bowls, Brede Village Hall, 7.30-10.00

Crafts Market, Rye Club, Market Road, 10.00-4.00 (next to Jempson's Café)

Doctor's Surgery, Icklesham Village Hall, 11.30

Encompass Care, Tilling Green Community Centre, Mason Road, Rye TN31 7BE, 10.00-4.00 — Offering a social and safe environment for physically disabled adults - activities, workshops and outings (07595 655155 / encompassrye@gmail.com)

Farmers Market, Brede Village Hall, 10.00-12.00

Line Dancing, New Scout Hut, The Grove, Rye, 10.15-12.00 (Helen 07403 921968: helen.day9@btinternet.com)

Northiam Badminton Club, Pretious Sports Hall, 8.00-10.00 (01797 253375)

Pilates, Winchelsea Beach Community Hall, 9.30-10.30am

Playgroups:

Ferry Road Nursery, Rye, 9.00-6.00

Butterfly Club (0-5 Years), Rye Baptist Church Hall, 9.30-11.30 (Term time only)

Peasmarsh Flying Start Pre-School, C of E Primary School, 8.30-3.30 (Term time only)

Northiam Nursery at Northiam School, 9.00-3.00

Beckley Pre-School at Village Centre, 9.00-3.00 (see website www.bppn.co.uk)

Flipflops Pre-School, Thomas Longley Hall, Camber, 9.00-3.00 (Term time only)

Rye Art Gallery open 10.30-5.00

Rye Castle Museum, Ypres Tower open 10.30-5.00 (last entry 4.30) **(Under review - please see www.ryemuseum.co.uk)**

Rye Country Market, Rye Community Centre, Conduit Hill, 10.00-10.45

Rye Dance Centre, Community Centre : Toddlers Ballet and Tap from 3.45; Children's Ballet and Tap (children age 4 and over)

Rye Information Point, Town Hall, Market Street open 10.00-4.00 at 4.30 and 5.30 **(All Cancelled)**

Rye Parish Church : Choir Practice 6.30 (full choir)

1st Rye Cubs, The Grove, HQ, Rye, 6.00-7.15

1st Rye Scouts, The Grove, HQ, Rye, 7.15-9.15

Rye Short Mat Bowls Club, New Hall, Winchelsea, 7.30-10.00

Rye Sports Centre : Adult Trampolining 6.00-7.00; Freedom Circuits (Gym) 7.00-8.00

Sea Cadets, Rock Channel HQ, Rye, 7.00

St. Michael's Hospice Shop, Cinque Ports Street, Rye open 10.00-4.00

Whist Drive (Partner Drive), Westfield Church Hall, 6.45 - Cash prizes, free raffle, tea and biscuits (07711 212988)

Yoga for all, Rye Leisure Centre, 9.00-10.30am (01797 224747/227842)

Yoga, St. Mary's Community Hall, Udimore, 9.30 (07580 984539)

Yoga, Wittersham Village Hall, 10.00-11.00 (Contact Bernie 07872 026231)

Zumba/Zumba Gold, Winchelsea New Hall, 9.00-9.55 (01797 226338)

NEED A PROOFREADER?

Includes Leaflets / Dissertations / Graphics / Annual Reports / Accounts / Adverts
Brochures / Catalogues / Reports / Books / Magazines / Newspapers etc.

Presentations including PowerPoint / New Media – Websites / Film / Slideshow

For spelling, grammar, typographical accuracy and consistency. No job too small.

Jane Miller

07941 518 769

miller-jane@hotmail.com



TREES, HEDGES & GARDENING SERVICES

ALL ASPECTS OF GARDENING SERVICES
INCLUDING: TREE WORK, GRASS AND HEDGE CUTTING
GARDEN MAINTENANCE, TURFING AND FENCING, ETC.

Phone: **01797 252331** FOR FREE ESTIMATES

JOINERY & GLAZING SERVICES

- All types of Joinery and Cabinet Work undertaken with free quotation
- Supply or Supply and Fit Service available
- Professional Spray Finishing available
- Wide selection of Glass available and cut while you wait — Greenhouse Glass, Laminated, 4mm Float, Obscure, Georgian wired and Double Glazed Units
- C.A.D. Drawing Service



Opening times: 8.00-17.30 Monday to Friday; 8.00-12.30 Saturday

Unit 26 Rye Harbour Industrial Estate :: Tel: 01797 224013

Email: info@artjoinery.uk www.facebook.com/ARTjoineryandglazing

DUE TO CORONAVIRUS PLEASE CHECK WITH ORGANISERS

EVENTS — APRIL

Wednesday 1st - Rye Farmers Market, rear of Cinque Ports Arms, Cinque Ports Street, Rye from 10.00-12.00 — Quality Fresh Food & Produce plus Crafts
Rye Healthy Living Club/Active Friends, 1st Rye Scout Centre, The Grove TN31 7ND from 11.00-1.00 (for the over 50s - £3 per person) — Free parking — Exercises, games, guidance on healthy eating and information on local services (For more details: 01797 227253 or email: barrybristow2@gmail.com or just pop in) **(CANCELLED)**
Short Mat Bowls, Iden Village Hall, 2.00-4.00 **(CANCELLED)**

Thursday 2nd - General Market in Rye
Fleamarket, Rye Community Centre, Conduit Hill, 8.30-1.30 — Collectibles, Vintage and Bric-a-Brac — Free entry
Rye Creative Stitchers, Baptist Church Hall, Cinque Ports Street, Rye, 7.00
Yoga for all, Iden Village Hall, 9.15-10.00 **(CANCELLED)**

ABS Blinds and Curtains

We manufacture top quality made to measure blinds at affordable prices

Venetian - Roller - Vertical - Roman - Pleated
Woodslat Venetian - Awnings - Flyscreens
VELUX blinds - Shutters - Vision Blinds
Curtains and Curtain Poles

Conservatory and sunblind specialist
Visit our showroom or select at home

FREE FITTING - FREE QUOTATIONS

Open: Monday - Friday 9.00am - 5.00pm Saturday 9.00am - 3.00pm



Friendly
family run
business

8 The Fairings, Tenterden www.absblinds.co.uk Tel: 01580 765169

DUE TO CORONAVIRUS PLEASE CHECK WITH ORGANISERS

USEFUL INFORMATION

EMERGENCY NUMBERS

Police, Fire Ambulance and Coastguard: 999
Police non-emergency number: 101 or 01273 470101
Freephone Crimestoppers: 0800 555 111
National Health Service Direct: 111
National Gas Emergency Service: 0800 111999
Southern Water Emergency Service: 0845 278 0845
South East Water Emergency Service: 0333 000 0002
National Power Cut Helpline: 105

RYE POLICE STATION

Open Monday to Friday 1.00-4.00
Closed Saturday and Sunday
101 or 01273 470101 (non-emergency)

HOSPITALS

Conquest Hospital, Hastings: 01424 755255
Memorial Care Centre, Rye (no A&E):
01797 224499

DOCTORS

Rye Medical Centre: 01797 223333
Ferry Road Health Centre: 01797 223230
Northiam Surgery: 01797 252140
Broad Oak Surgery: Dr. R. Albardiaz: 01424 882394

DENTISTS

Rye Dental Surgery: 01797 223311
Davies & Seeley Dental Practice: 01797 222834

OPTICIANS

Wilson, Wilson & Hancock: 01797 223700

OSTEOPATHS

Rye Osteopathic Practice: 01797 225099

CHIROPODISTS

Podiatry & Chiropody Clinic: 01797 224472
Feet First Chiropody: 07826 142808
Cinque Ports Foot Health: 07999 424025

VETERINARY ASSOCIATES

Cinque Ports Street, Rye - 01797 222265

SCHOOLS

Rye Community Primary: 01797 222825
Rye College: 01797 222545

RYE CHILDREN'S CENTRE

The Grove, Rye TN31 7ND - 01424 726111
Email: CCadmin.HastingsRotherCCG@eastsussex.uk

ADULT EDUCATION

Rye College: 01797 222545 option 6
Email: office@ryecollege.e-sussex.sch.uk
Web: www.ryecollege.co.uk

ELECTED COUNCILS

Rye Town Council, Town Hall, Rye: 01797 223902
Email: townhall@ryetowncouncil.gov.uk
www.ryetowncouncil.gov.uk
Rother District Council:
30a High Street, Rye: 01424 787000
Town Hall, Bexhill-on-Sea: 01424 787000
East Sussex County Council: 03456 080 190

REGISTRAR OF BIRTHS, DEATHS AND MARRIAGES

Registration Office: Hastings Town Hall, Queens Road
Hastings TN34 1QR
0345 60 80 198. Hours: Mon-Fri 9.00-5.00
Saturday mornings by appointment

CHEMISTS ROTA

Boots Chemists:	9.00-5.30 Monday-Saturday
01797 222308	10.30-3.30 Sunday
Day-Lewis	9.00-6.00 Monday-Friday
01797 222241	9.00 - 1.00 Saturday
	Closed Sunday
Pharmacy at	8.00-6.00 Monday-Friday
Jempson's	8.00-5.00 Saturday
01797 231023	Closed Sunday

RYE MUSEUM - 01797 226728

RYE COUNTY LIBRARY - 30 High Street, Rye

Opening Times: **CURRENTLY CLOSED**
Monday: 10.00-5.00 Tuesday: 10.00-5.00
Wednesday: 10.00-1.00 Thursday: 10.00-5.00
Friday: 10.00-5.00 Saturday: 10.00-4.00
Enquiries: 0345 60 80 196

UNABLE TO GET TO LIBRARY?

We can come to you. 0345 60 80 196

CITIZENS ADVICE - Rye Library, 30 High Street

Tuesdays 10.30-12.30: 1
.30-3.30

TRANSPORT

Rye & District Community Transport
01797 227722
Kent & Sussex Bus Traveline: 0870 608 2 608
National Rail Enquiries: 08457 48 49 50
Kent & East Sussex Steam Railway:-
01580 765155
Romney, Hythe & Dymchurch Railway:-
01797 362353

RYE HERITAGE and INFORMATION CENTRE also THE TOWN MODEL

The Heritage Centre, The Strand - 01797 226696

RYE COMMUNITY CENTRE, Conduit Hill

01797 222850 / 229408
Office open Monday 9.00-12.00
Wednesday and Friday 9.00-12.00

JOB CENTRE PLUS

Rye and Battle Area - 01424 452000

JUSTICES CLERK'S OFFICE

The Law Courts, Bohemia Road, Hastings
01424 437644

THE RYE PARTNERSHIP

Tilling Green Community Centre, Mason Road, Rye
01797 229600
Office Open: 9.00-2.00 Monday to Friday

RYE SPORTS CENTRE - SWIMMING POOL

The Grove, Rye - 01797 224747



Gamble Property Services Ltd

07961 193866

01424 813727

All aspects of property maintenance undertaken

— Husband and wife team —

Painting and Decorating • New Kitchens • New Bathrooms • Odd jobs
Tiling • Flooring • Doors hung • Flat packs • Fencing • Decking
Jet washing • No job too small

Free no obligation quotes ~ Fully insured ~ Over 30 years experience

Email: gps711@outlook.com

www.gamblepropertieservices.co.uk Facebook:

ROTHER RESPONDERS

Thanks to your generous donations, we have been able to install a number of Public Access Defibs in the local area. These are straight forward to use and do not require training, as the defib will tell you what to do. We do, however, offer free familiarisation sessions to increase confidence.

Please always ensure you have called 999 first and have help on the way. The staff on the end of the phone will support you in caring for the patient.

RYE

Rye Sports Centre

Rye Lawn Tennis Club

Rye Heritage Centre

The George in Rye

Red Telephone Box

Valley Park

Tilling Green

The Grove, Rye, East Sussex TN31 7ND

115 Military Road, Rye, East Sussex TN31 7NY

Strand Quay, Rye, East Sussex TN31 7AY

High Street, Rye, East Sussex TN31 7JT

Udimore Road, Rye, East Sussex TN31 7DY

Substation, Jeake Drive (next to 13 Jeake Drive) TN31 7FH

Tilling Green Newsagents, 45 Lea Avenue, Rye TN31 7BH

IDEN

Iden Old Hall

Iden Village Hall

Church Lane, Iden, East Sussex TN31 7XD

Main Street, Iden, East Sussex TN31 7PT

PEASMARSH

Peasmarsh Memorial Hall Main Street, Peasmarsh, East Sussex TN31 6YA

CAMBER

Camber Memorial Hall

Lydd Road, Camber, Rye, East Sussex TN31 7RJ

BECKLEY

Beckley Village Hall

Main Street, Beckley, East Sussex TN31 6RJ

WINCHELSEA

The New Inn

German Street, Winchelsea, East Sussex TN36 4EN

PETT LEVEL

New Beach Club

Pett Level Road, Pett Level, East Sussex TN35 4EH

PETT

Pett Village Hall

Pett Road, Pett, East Sussex TN35 4HD

John Ward

CARPENTER & BUILDER

01233 758202 (Appledore)

Mob: 07855 943735

Renovations - Extensions
Oak Timber Frames
Conservatories

Fully insured - References
35 years experience

DUE TO CORONAVIRUS PLEASE CHECK WITH ORGANISERS

USEFUL INFORMATION

ASSOCIATION of BLIND and PARTIALLY SIGHTED PEOPLE

For help and information contact - **01323 832252**

ALCOHOLICS ANONYMOUS

For help and information: **0845 769 7555**

ST MARY'S CENTRE & PARISH OFFICE

Lion Street, Rye: **01797 222318**

For Community use

SAMARITANS - 26 St. Andrew's Square, Hastings **01424 436666**

RED CROSS MEDICAL LOAN

01622 758643 (Maidstone) Mon - Fri 9.00 - 5.00

01424 213583 (Bexhill) Tues & Wed 10.30 - 12.00

HERE TO HELP (H2H)

Housebound - Can our volunteers help?

01797 224044

ROYAL NATIONAL LIFEBOAT INSTITUTION

Local branch: **01797 225146**

CARE FOR THE CARERS

01424 447016 and **01323 738390**

RYE & DISTRICT DEMENTIA ACTION ALLIANCE

RDDAA@outlook.com 07737 350896

ROYAL ANTEDILUVIAN ORDER OF BUFFALOES

William Fagg Lodge. Secretary: **01797 230841**

ROYAL BRITISH LEGION - RYE BRANCH

Chairman: Neale East - **01797 225852**

Welfare - Freephone number **0808 8028080** at any
time between 8.00am-8.00pm, 7 days a week

RYE & WINCHELSEA ROTARY CLUB

New members welcome - call **07772 008506**

Weekly meetings held - **01797 280243** for details

MERMAID BRIDGE CLUB

Mondays - Queen's Head, Landgate, 1.30-4.30

Secretary: **01797 226495/01797 222541**

DOMESTIC VIOLENCE HELPLINE

01797 369121 free or by donation.

Counselling in New Romney **01797 367809**

RYE & DISTRICT DAY CENTRE (CLOSED)

Magdala House, Ferry Road

01797 226535 Tuesday & Wednesday weekly

HEARING ADVICE SESSIONS IN RYE

Rye & District Day Centre, Magdala House, Ferry Road
4th Wednesday of each month, 10.30-12.00

For help and information: **01797 226535** (Centre)

Rye Memorial Care Centre, Rye Foreign

2nd Tuesday of each month, 10.00-11.30

For help and information: **01797 224499**

AGE CONCERN

Information service - **01424 426162**

CANCER RELIEF MACMILLAN FUND (local branch)

For help and information: **01273 746601**

RELATE MARRIAGE GUIDANCE, COUNSELLING & PSYCHO-SEXUAL THERAPY

Rye and Hastings: **0300 100 1234**

DOMESTIC ABUSE PROJECT: 01424 716629

ROTHER VOLUNTARY ACTION

Tilling Green Community Centre, Mason Road, Rye

01797 229600

DIRECT DEBT LINE - local call rates

Freephone and debt advice: **0800 5870875**

HASTINGS & ROTHER MEDIATION SERVICE

01424 446808

MULTIPLE SCLEROSIS SOCIETY

Freephone: **0808 800 8000**

ROYAL SUSSEX REGIMENTAL ASSOCIATION

Meets at Second Thursday of each month at 7.30pm
at the East Hastings Angling Club

Any ex members of the Royal Sussex, Queen's or
serving or ex members of PWRR regiments welcome
Contact Bob Bumstead - **07730 250044**

RYE & DISTRICT U3A

Membership/General Enquiries - **01797 226380**

RYE BOWLS CLUB

For information/Membership enquiries:

Chairman: **01797 223301**

KIBBLEWHITE

GARDENS

01580 850394

www.kibblewhitegardens.co.uk

Quality Garden Design & Landscaping since 1963

We are garden design and landscaping specialists of choice for properties throughout Kent and Sussex, taking pride in creating the gardens of our clients dreams

DUE TO CORONAVIRUS PLEASE CHECK WITH ORGANISERS

EVENTS — APRIL

Friday 3rd - Rye Country Market, Rye Community Centre, Conduit H., **(CANCELLED)**
Antique & Collectable Sale, Rye Auction Galleries, Units 2 and 3 Rock Channel Quay, Rye TN31 7HL — Viewing 9.00-4.30 on day prior to and 8.30 on day of sale (01797 222650)
Film Night, Rye Community Centre, 7.00 (Doors 6.30) — 'The Good Liar' starring Helen Mirren and Ian McKellen (Praised for great performances) **(CANCELLED)**
Farmers Market, Brede Village Hall, 10.00-12.30
Short Mat Bowls, Brede Village Hall, 7.30-9.30
"Soup & Scrabble" — a bowl of soup, one hour of scrabble followed by tea and cake — Udimore Community Hall, 12.00 (Tickets £5) — No experience required Do join us and help raise funds for the overseas charities supported by the 4 Charities Group — No pre-booking required (Contact Liz Turgoose 01424 882657/Sue Lee 01424 883122)

WARNE *Electrical Contractors LTD.*

DOMESTIC :: INDUSTRIAL :: COMMERCIAL

Electrical Rewires :: 3 Phase Installations :: Fire Alarms
Emergency Lighting :: Door Entry :: Extra Lighting
Electric Gates :: Extra Sockets :: Breakdowns

— No job too small —

Colin Warne

c.warne365@btinternet.com

07831 453637

22 Udimore Road, Rye
East Sussex TN31 7DS



PLUMBING & DRAINAGE

All Plumbing Work undertaken

Bathrooms :: Taps :: Blocked Drains :: Cylinders :: Showers :: Leaks
Ball Valves :: Tap Washers :: High Pressure Water Jetting :: CCTV Scans, etc.

No call out charge - 24 hour service - Fully insured

Telephone 07545 785575 01797 690580

DUE TO CORONAVIRUS PLEASE CHECK WITH ORGANISERS

EVENTS — APRIL

Saturday 4th - Rye Community Garden, Love Lane, Rye TN31 7NE (next to Rye Primary School), 11.00-1.00 — Come along and join us — We run FREE volunteer sessions — No need to book, just turn up (Details: www.facebook.com/groups/rye.communitygarden)
Church Market, St. Thomas' Church, Winchelsea, 10.30-12.00
Brede Steam Engines, Brede Waterworks (TN31 6HG), 10.00-4.00 — Operating Day

Sunday 5th - Friends of Rye Wurlitzer Concert, The Milligan Theatre, Rye College, Love Lane, Rye TN31 7NQ, 2.30 — Michael Carter **(CANCELLED)**



Rye TV Aerial Satellite Services and CCTV Systems



Digital TV aerials fully installed for Freeview

Satellite systems installed for Free-Sat UK

Extra points fitted for TV - Telephone and
Broadband systems

Wall mount service available for any size
LCD Television to any room of the house

Sky Digital Moving home and fault finding service

T: 01797 712348 M: 07548 866788



NO CALL-OUT CHARGE 5% Discount OAPs OPEN 7 DAYS A WEEK 9am - 9pm

Dirty Carpets or Grubby Suite?

Have them cleaned affordably and expertly

01424 871444

CONQUEST CLEANING SERVICES Ltd

Locally based in Pett, we cover Rye & all surrounding areas

www.conquestcleaning.co.uk

Which?
Trusted trader



24 hour Call-Out
Fully Insured

Oakden Tree Care

Professional Tree Work & Hedge Cutting

Mob: 07973 146165

Tel: 01797 230417

www.oakdentreecare.co.uk

DUE TO CORONAVIRUS PLEASE CHECK WITH ORGANISERS

EVENTS — APRIL

Monday 6th - Whist, Brede Village Hall, 7.00-9.00

Tuesday 7th - Camera 1066 Club, Tilling Green Community Centre, Mason Road, Rye TN31 7BE,
1.00-3.00 (Details 01797 223034) - Location Meeting - Bring own camera
Coffee Morning, Beckley Village Centre, 10.30-12.00 — There is always a Charity stall
Painting for Pleasure, Brede Village Hall, 10.30-12.30

Over 40 years
experience

PAUL KEMPTON BRICKWORK AND STONEMWORK

City &
Guilds
Qualified

Any brick or stonework problem solved easily and affordably

Houses :: Extensions :: Garden Walls :: Patios

T: 07966 164510 E: paulekempton@gmail.com



The Rye Foot Clinic

For all your foot health needs

Foot Health Professionals

Fully qualified and insured

14 Rope Walk Mews, The Marketplace, Rye

Tel: 07722 025322 :: Ryefootclinic@gmail.com



JIM BUSH

Grass Cutting Services

07746 911 532

- Small Tree Work
- Lawn Mowing
- Weed Killing
- Strimming
- Jet Washing (Patios etc.)

No job too small (NPTC Quali-

THE METHODIST CHURCH

Church Square, Rye

An Easter Egg story... for anyone old enough to eat chocolate (You need two small hollow chocolate eggs)
Here's a fun way to connect chocolate Easter eggs with the story of Easter from the bible.

Sit down and enjoy peeling the foil wrapping off a hollow chocolate egg. Hold the egg in your hand but not too tightly so that it melts!

Jesus' tomb was a bit like this egg—with the big stone rolled against the tomb entrance, inside it must have been dark and cramped. It's as if the darkness makes it still Good Friday, the day that Jesus died. But on the first Easter day, Jesus came alive again, and burst out of the tomb. Good Friday is broken once and for all, and new life is set free.

At this point, feel free to smash the egg and start eating the pieces. While you eat, keep going with thinking through the story. But the trouble was, that nobody saw it happen. The soldiers who were guarding the tomb had fainted in fear, and the next thing we know, Mary arrives at Jesus' tomb and finds that it's empty. The actual moment of the resurrection happened in private. All that excitement and joy and nobody to share it! On Easter Sunday we focus on Mary's story. There in the garden, the resurrection had already happened, but she was trapped in her own Good Friday—her grief and sadness kept her in the dark.

Take your second chocolate egg, peel off the wrapping and hold it in your hand, just like you did with the first one. Just like the first egg, it's like Good Friday is still happening. It still felt like Good Friday to Mary. When we read Mary's story we can tell the exact moment when the resurrection happened for her—it's when Jesus calls her name and she recognises him. Suddenly all her sadness is turned to joy. Mary's Good Friday is gone once and for all, the new life is set free in her.

You can smash and eat your second egg now

THE METHODIST CHURCH

Joined by United Reformed Church Congregation

CHURCH SQUARE, RYE TN31 7HH

Coronavirus guidance from the Methodist Church

Updated 17th March at 15:00

It is with sadness that we recommend that worship services in Methodist Churches are suspended for the time being in line with Government guidance.

While the church is closed, previous services from Wesley's Chapel, London can be viewed on YouTube at:

www.youtube.com/channel/UCUAUqhnmhevz5sqhh72LIMxA

PHILIP STANDEN

ELECTRICAL SERVICES

City and Guilds Qualified Electrician Part P Approved



**NEW INSTALLATIONS
CONVERSIONS AND REWIRES
ALL DOMESTIC WORK UNDERTAKEN
FREE ESTIMATES**

41 New Road, Rye, East Sussex TN31 7LS
Home: 01797 225981 Mobile: 07767 810010

DUE TO CORONAVIRUS PLEASE CHECK WITH ORGANISERS

EVENTS — APRIL

Wednesday 8th - Rye Farmers Market, rear of Cinque Ports Arms, Cinque Ports Street, Rye
from 10.00-12.00 — Quality Fresh Food & Produce plus Crafts
Rye Healthy Living Club/Active Friends, 1st Rye Scout Centre, The Grove TN31 7ND
from 11.00-1.00 (for the over 50s - £3 per person) — Free parking — Exercises,
games, guidance on healthy eating and information on local services (For more details:
01797 227253 or email: barrybristow2@gmail.com or just pop in) **(CANCELLED)**
Winchelsea Second Wednesday Society, New Hall, Winchelsea, 2.30 — Talk: "Women of
the First Millennium" by Imogen Corrigan — Members free (Annual Subscription £10:
homemade tea £1): Non-members £4 including homemade tea
Short Mat Bowls, Iden Village Hall, 2.00-4.00
Brede WI Meeting, Brede Village Hall, 2.00-4.00

SEA CADETS RYE & DISTRICT



**We are open Monday and Friday
7pm to 9pm **Currently Suspended****

T: 01797 224720 sea-cadets.org/rye

Charity Registration No. 299101



Alsford
The Timber & Building Experts

Rye's Local Timber & Builders Merchant

We can supply:

Timber - Sheet Materials - Bricks -
Blocks - Cement - Joinery - Landscaping
- Fixings - Tools - PPE - Insulation -
Lintels - Aggregates -
Plus much more!

Trade & DIY
Welcome!

Visit us:

141 South Undercliff,
Rye,
TN31 7HW

T 01797 222 397

E rye@alsfordtimber.com

W alsfordtimber.com

Opening hours:

Mon - Fri: 7.30am - 5.00pm

Sat: 8.00am - 1.00pm





Fencing supplied and erected :: Woodland Clearance
All aspects of tree surgery covered
Logs supplied and delivered
Traditional home-made Chestnut post and rail fencing
Hedge cutting and stump grinding

01580 713537 dschestnut@outlook.com

Our company is always looking to purchase standing coppice/woodland

THE WRIGHT WAY

Painters & Decorators

*All aspects of Internal & External Decorating
undertaken to the highest standards
by our team of specialists*
We offer a professional service at competitive prices

Office: 01580 713599

Mobile: 07856 947840

Website: www.the-wrightway.com Email: the-wrightway@outlook.com

Fully Insured :: Free Written Quotes

DUE TO CORONAVIRUS PLEASE CHECK WITH ORGANISERS

EVENTS — APRIL

Thursday 9th - General Market in Rye

Fleamarket, Rye Community Centre, Conduit Hill, 8.30-1.30 — Collectibles, Vintage and Bric-a-Brac — Free entry

Rye Museum Association, 3 East Street Rye TN31 7JY, 7.30 — Talk: "More about the Vidler Family" by Alan Dickinson - From their origins in Brede to their farming and business life in Rye — Refreshments at 8.45 approx — Members £3 / Guests £4 **(All Museum talks postponed until further notice))**

Yoga for all, Iden Village Hall, 9.15-10.00 **(CANCELLED)**

Friday 10th - GOOD FRIDAY

Farmers Market, Brede Village Hall, 10.00-12.30

Short Mat Bowls, Brede Village Hall, 7.30-9.30

RYE OSTEOPATHIC PRACTICE

Offering 25 years experience at 16 Ferry Road, Rye

We have 8 Osteopaths practising every aspect of Osteopathy
Structural - Functional - Visceral - Cranial - Sports related injury

All ages treated including children

For further information telephone 01797 225099



HELP IS HERE!!!

Matt'll Fix IT Computer Services

Repairs/Upgrades/Tuition! Internet/Email Problems?

Virus/Spyware Infection? Wireless Issues?

Setup/Service of new PCs, Macs, Laptops and Tablets

NO CALL OUT CHARGE! No Fix No Fee!

Homes and Businesses covered!

— Friendly local service 07983 657560 —

DUE TO CORONAVIRUS PLEASE CHECK WITH ORGANISERS

EVENTS — APRIL

Saturday 11th - EASTER SATURDAY

Model Railway Show, The Milligan Theatre, Rye College, The Grove, Rye TN31 7NQ from 10.00-5.00 — About 20 model railway layouts from N to 0 gauge plus a number of trade stands

Table Sale, Winchelsea Beach Community Hall, 11.00 — To book a table ring or text 07947 618989 or 07732 723096

Farmers Market, Beckley Village Centre, 10.00-12.00 — Come along, get a drink and support local producers — lovely bread, meat, plants, soaps and sweets among other items.

**NEW SETS
NOW
IN
STOCK**



NEW MINI FIGURES TOO!

Adams of Rye Ltd.

8 High Street, Rye, Sussex TN31 7JH

01797 223136 adamsrye@aol.com

AVAILABLE, BUT PLEASE SEE NEW OPENING TIMES

Is your lawn ready for Summer?

Lawnmaster
professional lawn care



Your lawn, our
expertise... Perfect!

The only national lawn treatment company
in the UK to employ qualified greenkeepers

ASK FOR A
FREE
LAWN
ANALYSIS

Call Jon for a FREE no obligation quotation **0800 062 2705** www.lawnmaster.co.uk

RYE AND COMMUNITY BUS SERVICE IS CURRENTLY SUSPENDED UNTIL FURTHER NOTICE

DUE TO CORONAVIRUS PLEASE CHECK WITH ORGANISERS

EVENTS — APRIL

Monday 13th - EASTER MONDAY

Bank Holiday Charity Boot Fair, Jempson's Superstore, Peasmarsh, 7.00-2.00 (gates open at 7.00am) — Free admission and parking for visitors — Hard standing pitches from £5 (donated to Rye & District Community Transport)

Brede Steam Engines, Brede Waterworks (TN31 6HG), 10.00-4.00 — Operating Day
Whist, Brede Village Hall, 7.00-9.00

Tuesday 14th - Painting for Pleasure, Brede Village Hall, 10.30-12.30



PETER ASHBEE

CARPENTER / JOINER

BESPOKE FURNITURE IN OAK & PINE

PLASTERING / DECORATING / PROPERTY MAINTENANCE

PATIOS / DRIVEWAYS / FENCING

Free Estimates and Advice

City and Guilds Qualified / 25 years experience

Telephone 01797 222002

Mobile 07895 914283

Email: info@peterashbeebuilders.co.uk

www.peterashbeebuilders.co.uk





ATLAS TRAILER HIRE

— RYE —

01797 217584

www.atlastrailerhire.com

Email: atlastrailerhire@outlook.com

- Twin Axle Trailer
- Box Trailers
- Horse Box Trailer
- Bike Trailer
- Tri-Axle Tilt Trailer
- Car Trailer

DUE TO CORONAVIRUS PLEASE CHECK WITH ORGANISERS

EVENTS — APRIL

Wednesday 15th - Rye Farmers Market, rear of Cinque Ports Arms, Cinque Ports Street, Rye from 10.00-12.00 — Quality Fresh Food & Produce plus Crafts
Rye Healthy Living Club/Active Friends, 1st Rye Scout Centre, The Grove TN31 7ND from 11.00-1.00 (for the over 50s - £3 per person) — Free parking — Exercises, games, guidance on healthy eating and information on local services (For more details: 01797 227253 or email: barrybristow2@gmail.com or just pop in) **(CANCELLED)**
Landgate Rye WI, St Mary's Centre, Lion Street, Rye, 10.30 — Talk: "The Small Business of Stained Glass" by Susan Morris
Short Mat Bowls, Iden Village Hall, 2.00-4.00 **(CANCELLED)**

Your local independent optician

Now you can come to
see us on a Saturday.

NOW OPEN
SATURDAYS

We're here as usual providing our quality service and latest eyewear.

WILLIAM MORRIS
LONDON

MOSCOT
NEW YORK CITY

DUTZ
NEW YORK

VANNI
MADE IN ITALY FOR BLUE

ANDY WOLF

WILSON WILSON
& HANCOCK

01797 223 700 | 63 Cinque Ports Street, Rye | rye@wilsonwilsonandhancock.co.uk
www.wilsonwilsonandhancock.co.uk

The Handyman

Est. 2001

Property Maintenance & Building Services

Photographs below show a small selection of recently completed works



Rye Office:

01797 223633

www.ryehandyman.com

**24
HOUR**
EMERGENCY
SERVICE

Mobile:

07799 825053

local_handyman@live.co.uk

Building Services - Carpentry - Domestic Electrical Works
Interior & Exterior Decoration - Plumbing - Garden Maintenance &
Landscaping Home Renovation - Handyman Services

Established in 2001, we are a family run business with a team of experienced multi-skilled tradesmen all dedicated to offering a polite professional service. We cover every aspect of property and garden maintenance, building services and landscaping and offer quality work and competitive pricing.



FREE WRITTEN QUOTES - NO CALL OUT CHARGE - FULLY INSURED - FRIENDLY ADVICE

P&P WASTE MOVERS

We  **recycle** your waste providing a fast & friendly service

All aspects of waste disposal

Reliable & regular collections

House clearances

Pub & Restaurant waste collection

Wait & Load

Cheaper than a skip



Please call for a quote

Commercial & Domestic
Rubbish clearance & recycling

Shed & Garage clearances

Garden waste removal

Scrap metal collections

Same day service

P&P WASTE MOVERS

Tel: 01797 224455 or 0795 194 7676

www.wastemovers.co.uk

Licensed Waste Carriers

DUE TO CORONAVIRUS PLEASE CHECK WITH ORGANISERS

EVENTS — APRIL

Thursday 16th - General Market in Rye

Fleamarket, Rye Community Centre, Conduit Hill, 8.30-1.30 — Collectibles, Vintage and Bric-a-Brac — Free entry **(CANCELLED)**

Bingo, Tilling Green Community Centre, Rye - Doors open 6.45, Eyes Down 7.30

Rye & District Association National Trust, Brede Village Hall, 2.00 — The Royal Hippodrome Theatre, Eastbourne: The history and entertainers who appeared there

Friday 17th - Rye Country Market, Rye Community Centre, Conduit Hill, **(CANCELLED)**

General Sale, Rye Auction Galleries, Units 2 and 3 Rock Channel Quay, Rye TN31 7HL —

Viewing 9.00-4.30 on day prior to and 8.30 on day of sale (01797 222650)

Farmers Market, Brede Village Hall, 10.00-12.30

Short Mat Bowls, Brede Village Hall, 7.30-9.30



NATIONAL TRUST

RYE & DISTRICT ASSOCIATION

**ALL RYE & DISTRICT
NATIONAL TRUST EVENTS
HAVE BEEN CANCELLED
UNTIL FURTHER NOTICE**

W.TOLLETT

General Builders Ltd. Est 1960

24 Hr
Emergency
Service
07515 775199

Commercial & Domestic Builders for your every need
FREE ESTIMATES & FRIENDLY ADVICE

01797 222622 | info@tolletts.co.uk

- Electrical Contractor NICEIC Approved • Plumbing and Heating Engineers • Gas Safe Approved
- Carpentry and Bespoke Joinery • Bricklaying • Plastering • Roofing • New Builds • Extensions
- Kitchens Bathrooms • Painting • Decorating • Damp Prevention & Timber Preservation

Harbour Road, Rye, East Sussex, TN31 7TE

www.tolletts.co.uk



City
Guilds



Dear Valued Customer,

As we face the uncertainty regarding what will happen over the coming weeks or months, I want take this opportunity to say we are doing our very best as a company to keep the wheels in motion and the cogs turning, all of the team are well versed in hygiene and preventative measures and all know when or what to do in case of contact with a family member of anyone outside of the company that may be suffering with the ailments concerned.

As a local business with 16 people directly employed it is key we can keep working and provide the same level of service we do now, we will carry on with all work we are committed to until such point we can't or our customers no longer want us to continue until this situation subsides, we respect your decision should this be the case.

We will always offer our services and 24hr call out no matter how big or small and should you need our assistance please rest assured we will be on hand day and night.

We know that many of our local customers both new and old or simply living alone are in the "High at Risk Category". We are able to provide support to them **Free of Charge**, should you feel that you may be concerned about anything or have an emergency, no matter how small, you can call us and we would be happy to help even if you just need some assurance.

I'm sure with some common sense we can all come through this situation.

The Team@Tolletts.

Tudor Builders & Decorators

Tel: 01797 224629
Mobile: 07928 716138

BUY TO LETS RENOVATED

Over 20 years experience

References available

Free Estimates and Advice

GENERAL BUILDING WORK
LAMINATE & OAK FLOORS
POINTING, FENCING, PATIOS
DECORATING & WALLPAPER HANGING

DUE TO CORONAVIRUS PLEASE CHECK WITH ORGANISERS

EVENTS — APRIL

Saturday 18th - Rye Community Garden, Love Lane, Rye TN31 7NE (next to Rye Primary School), 11.00-1.00 — Come along and join us — We run FREE volunteer sessions — No need to book, just turn up (Details: www.facebook.com/groups/rye.communitygarden)

Monday 20th - Playden WI, Playden WI Hall, 2.30 — Talk: "Fire Safety in the Home" by Anne Page
Rye Camera Club, Playden WI Hall, 7.30 — Club End of Year Competitions
Whist, Brede Village Hall, 7.00-9.00

Tuesday 21st - Painting for Pleasure, Brede Village Hall, 10.30-12.30
Rainbows, Brede Village Hall (Committee Room), 4.15-5.15

Wednesday 22nd - Rye Farmers Market, rear of Cinque Ports Arms, Cinque Ports Street, Rye from 10.00-12.00 — Quality Fresh Food & Produce plus Crafts
Rye Healthy Living Club/Active Friends, 1st Rye Scout Centre, The Grove TN31 7ND from 11.00-1.00 (for the over 50s - £3 per person) — Free parking — Exercises, games, guidance on healthy eating and information on local services (For more details: 01797 227253 or email: barrybristow2@gmail.com or just pop in) **(CANCELLED)**
Short Mat Bowls, Iden Village Hall, 2.00-4.00 **(CANCELLED)**

Thursday 23rd - General Market in Rye
Fleamarket, Rye Community Centre, Conduit Hill, 8.30-1.30 — Collectibles, Vintage and Bric-a-Brac — Free entry **(CANCELLED)**

ADAMS FOR PRINTING

Business Cards :: Headings
Leaflets :: Posters
Invitations :: Programmes
Social Stationery

—

8 HIGH STREET - RYE
Tel: 01797 223136 Fax: 01797 223380
Email: adamsrye@aol.com

gardenscape

The Wharf, Rye Road, Newenden, Kent, TN18 5QG

Topsoils | Composts | Barks | Aggregates
Decorative Stone | Slate | Top Dressings
Small Bags, Bulk Bags or Loose Loads
Delivered or Collected

To place an order
freephone 0800 854663 or visit
www.gardenscapedirect.co.uk



DUE TO CORONAVIRUS PLEASE CHECK WITH ORGANISERS EVENTS — APRIL

Friday 24th - Rye Country Market, Rye Community Centre, Conduit Hill, **(CANCELLED)**
Farmers Market, Brede Village Hall, 10.00-12.30
Short Mat Bowls, Brede Village Hall, 7.30-9.30

Saturday 25th - Spring Concert in St Mary's Church, Udimore — "All in an April Evening" —
Featuring Bradley Curtis on Violin and Elizabeth Curtis on Cello plus Lois Benton with
the Peasmarsh and District Ladies choir — 6.00pm Pre-Concert Canapés in Udimore
Community Hall — 7.00pm Concert in Church — Tickets £10 from 01797 223055
Kent Police Male Voice Choir, St Mary's Church, Northiam, 7.30 — Tickets £10 includes
drink and programme (01797 253443)
Winchelsea Spring Gardens open for the National Garden Scheme, 1.00-5.30



Motorhome Hire - Brand new hire fleet for 2018.

Motorhome & Caravan sales - Over 80 new & used vehicles
in stock.

NCC Approved Workshop - New 7 bay workshop

Storage With 24 Hour Security - For motorhomes, caravans



Motorhome Hire



Motorhome Sales

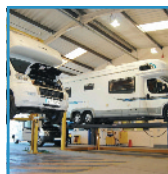

NCC approved workshop



Storage

QUOTE SUMMER18 TO GET 10% OFF YOUR HIRE

This discount can only be used when booking a minimum of 5 days hire in peak, shoulder or off season

Call now on 01797 227337 www.jcleisure.co.uk

St. Mary's Parish Church

Press release from St Mary's Church, Rye, regarding Covid-19

At St Mary's we are doing our best to follow the Government's advice and that of the Church of England during this difficult and worrying time.

In accordance with the advice of the Archbishops of Canterbury and York (the two most senior clergy in the Church of England) we are suspending all church services until further notice.

Starting on Monday March 23rd we will be praying daily at 10am for the current situation, the people of Rye and all those we know and love and this will be marked by the tolling of the tenor bell. We are also planning to video the Thursday Holy Communion service (whether or not there is anyone present) and upload this on our Facebook page, which will be a way for people to stay in touch.

We will be actively looking at the possibility of holding some services in the churchyard, but planning these is still ongoing.

Updates will be posted on our website www.ryeparishchurch.org.uk and our Facebook page www.facebook.com/stmarys.rye/

We have reluctantly taken the decision to close the tower and shop until further notice, but the church will still be open for prayer

If parishioners would like specific prayer please contact the Parish Office on 01797 222318 or ryeparishchurch@btconnect.com. The Prayer Net in church will remain functioning, at least for the time being, so anyone is welcome to write a prayer request on a paper fish and fix it to the net. These requests are prayed for, and I will bless them every Sunday morning, even if there is no service.

Canon David Frost, Rector.





Mutual Aid Group for Rye and surrounding area

ARE YOU UNABLE OR CONCERNED ABOUT LEAVING YOUR HOME BECAUSE OF COVID 19/CORONAVIRUS?

DO YOU NEED SOMEONE TO RUN ERRANDS FOR YOU?

WE CAN HELP! WE ARE A GROUP OF LOCAL RESIDENTS WHO ARE HAPPY TO ASSIST IN ANY WAY WE CAN.

If now, or in the next few months, you need help from us, please contact us! All volunteer information is being distributed in the post to all residents but if you miss this you can find all the information on our website at **www.ryemutualaid.org**

We won't ask or demand anything of you in return, we just believe in helping each other in a time of difficulty.

We have been endorsed by REACT, Rother Emergency planning and Hastings and Rother Prevention Community Police and all our volunteers will have ID badges with the logo above.

The type of things you might need help with:

Delivering leaflets | Having a friendly chat on the phone
Having shopping collected and delivered | Posting mail
Putting bins out | Dog walking | Paying utility bills etc

www.ryemutualaid.org

DUE TO CORONAVIRUS PLEASE CHECK WITH ORGANISERS EVENTS — APRIL

Monday 27th - Rye Community Garden, Love Lane, Rye TN31 7NE (next to Rye Primary School), 2.00-4.00 — Come along and join us — We run FREE volunteer sessions — No need to book, just turn up (Details:

www.facebook.com/groups/rye.communitygarden)

Rye Camera Club, Playden WI Hall, 7.30 — AGM and Award Presentations

WRVS Luncheon Club, ~~Rye Community~~ Centre, Conduit Hill, 12.00 for 12.15 — (Details 01797 223952) **(CANCELLED)**

Whist, Brede Village Hall, 7.00-9.00

Tuesday 28th - Camera 1066 Club, Tilling Green Community Centre, Mason Road, Rye TN31 7BE, 1.00-3.00 (Details 01797 223034) - Club Room - Bring own camera

Dr Elena Mucci will be giving a free talk on "Frailty in Older Age" at The Milligan Theatre, Rye College, Love Lane TN31 7NQ, 6.30 (Doors open 6.00) - Refreshments available —

Further details 07798 861467 **(CANCELLED)**

Luncheon Club, Brede Village Hall, 11.00-3.30

Rainbows, Brede Village Hall (Committee Room), 4.15-5.15

Wednesday 29th - Rye Farmers Market, rear of Cinque Ports Arms, Cinque Ports Street, Rye from 10.00-12.00 — Quality Fresh Food & Produce plus Crafts

Rye Healthy Living Club/Active Friends, 1st Rye Scout Centre, The Grove TN31 7ND

from 11.00-1.00 (for the over 50s - £3 per person) — Free parking — Exercises, games, guidance on healthy eating and information on local services (For more details: 01797 227253 or email: barrybristow2@gmail.com or just pop in) **(CANCELLED)**

Short Mat Bowls, Iden Village Hall, 2.00-4.00 **(CANCELLED)**

Brede Crafters, Brede Village Hall, 2.00-4.00

Thursday 30th - General Market in Rye

Fleamarket, Rye Community ~~Centre, Conduit~~ Hill, 8.30-1.30 — Collectibles, Vintage and Bric-a-Brac — Free entry **(CANCELLED)**

ALL RYE & DISTRICT BONFIRE SOCIETY FUNDRAISING ACTIVITIES ARE NOW CANCELLED UNTIL FURTHER NOTICE

EF Benson's 20th anniversary



The executive committee of the EF Benson Society

By Seana Lanigan

Members of the EF Benson Society recently commemorated the anniversary of the popular author's death. Benson was born in 1867, the fifth child of Edward White Benson, who later became Archbishop of Canterbury. He spent many years in Rye, living at Lamb House and was thrice Mayor of the town in the 1930s. The EF Benson Society was established in 1985 with the aim to pursue "the furtherance of the knowledge and appreciation of the Benson Family and in particular E F Benson, and to provide

an opportunity for Benson enthusiasts to meet".

The Society organises a full programme of events culminating in the "Rye Day" when Bensonites gather from across the country enjoy a slap-up lunch and tea at Fletchers, a choice of walks and a fiendishly difficult quiz. This year, the Rye Day will take place on 11 July. Benson is buried in the cemetery at the top of Rye Hill. The group gathered around the grave while Keith Cavers, Chair of the Society, read an obituary of EF Benson written by his friend Francis Yeats-Brown which was published in the Spectator.

DUE TO CORONAVIRUS PLEASE CHECK WITH ORGANISERS

EVENTS — MAY

Friday 1st - Rye Country Market, Rye Community Centre, Conduit Hill, **(CANCELLED)**

Antique & Collectable Sale, Rye Auction Galleries, Units 2 and 3 Rock Channel Quay, Rye TN31 7HL — Viewing 9.00-4.30 on day prior to and 8.30 on day of sale (01797 222650)
Film Night, Rye Community Centre, 7.00 (Doors 6.30) — 'Pain and Glory' (Spanish with sub-titles) starring Antonio Banderas - said to be one of his best ever roles **(CANCELLED)**
Farmers Market, Brede Village Hall, 10.00-12.30
Short Mat Bowls, Brede Village Hall, 7.30-9.30

Saturday 2nd - Rye Community Garden, Love Lane, Rye TN31 7NE (next to Rye Primary School), 11.00-1.00 — Come along and join us — We run FREE volunteer sessions — No need to book, just turn up (Details: www.facebook.com/groups/rye.communitygarden) Church Market, St. Thomas' Church, Winchelsea, 10.30-12.00 Brede Steam Engines, Brede Waterworks (TN31 6HG), 10.00-4.00 — Operating Day

Sunday 3rd - Friends of Rye Wurlitzer Concert, The Milligan Theatre, Rye College, Love Lane, Rye TN31 7NQ, 2.30 — Keith Beckingham **(CANCELLED)**

Monday 4th - Whist, Brede Village Hall, 7.00-9.00

Tuesday 5th - Camera 1066 Club, Tilling Green Community Centre, Mason Road, Rye TN31 7BE, 1.00-3.00 (Details 01797 223034) - Location Meeting - Bring own camera Painting for Pleasure, Brede Village Hall, 10.30-12.30 Rainbows, Brede Village Hall (Committee Room), 4.15-5.15

Wednesday 6th - Rye Farmers Market, rear of Cinque Ports Arms, Cinque Ports Street, Rye from 10.00-12.00 — Quality Fresh Food & Produce plus Crafts Rye Healthy Living Club/Active Friends, 1st Rye Scout Centre, The Grove TN31 7ND from 11.00-1.00 (for the over 50s - £3 per person) — Free parking — Exercises, games, guidance on healthy eating and information on local services (For more details: 01797 227253 or email: barrybristow2@gmail.com or just pop in) **(CANCELLED)** Short Mat Bowls, Iden Village Hall, 2.00-4.00 **(CANCELLED)**

Thursday 7th - General Market in Rye

Fleamarket, Rye Community Centre, Conduit Hill, 8.30-1.30 — Collectibles, Vintage and Bric-a-Brac — Free entry **(CANCELLED)**
Rye Creative Stitchers, Baptist Church Hall, Cinque Ports Street, Rye, 7.00

Friday 8th - **EARLY MAY BANK HOLIDAY** (VE Day)

The secret is out



A unique beer has arrived in Rye

By Nick Forman

From 1620 it was a horse powered pump house for around 300 years and by 1907 it was used as a soup kitchen. The two large coppers have been preserved, each of which held around 70 gallons of soup.

In 1976 this Grade 2 listed building was converted once more, this time into a public toilet, and after two long years of negotiations it finally opened on May 4 2018 as Rye's very own micro pub, the Waterworks, the first of its kind in Rye and the first in south east Sussex.

This family run business has gone from strength to strength winning Campaign For Real Ale (CAMRA) awards along the way under the enthusiastic management of David

and Ulla Roder , serving eight local real ales, twelve local ciders and a good selection of gins, wines and soft drinks.

Waterworks best bitter was the only thing missing from the drinks menu so David and local, Tim Morgan decided to get it out of their cistern and produce their own beer. Being a former public loo the proposed new beer needed a subtle link to its history and the proud parents called their new addition, uRYEnal. The first pint of the secret brew was poured to a packed pub who's patience and eagerness to sample the 4.0% best bitter was finally rewarded and a deafening cheer cemented their seal of approval.

Rye Mutual Aid, a helping hand

HOME

BECOME A VOLUNTEER

GUIDELINES

RYE **MUTUAL**
RYE **AID**

**Supporting the
Community in
Rye & Beyond**

By Nick Forman

Never before has there been a more urgent need for our communities to pull together than now when we need to focus on the really important issues we all face as the coronavirus establishes and spreads itself through the UK.

In Rye we already have the benefit of REACT – the Rye Emergency Community Action Team – with Colonel Anthony Kimber as the driving force, which takes care of local emergencies as they occur. The REACT team has long established working relationships with Rother Emergency Planning, Rye Town Council and many other useful and supportive organisations. It is also happy to advise and support a recently created body, Rye Mutual Aid, a group of volunteers formed in response to the current pandemic crisis to help and take care of the community aid aspect.

Rye Mutual Aid was created last Sunday, March 15, and as of Tuesday night, the group of volunteers was close to 500, combining the members of their Facebook group and the people who are not on Facebook but have filled in their survey to become volunteers.

Rye Mutual Aid is in the process of identifying two key volunteers (known as dispatchers) for each of the ten sub zones of Rye and of the villages/or groups of villages in Rye's surrounding area.

Once this is done, Rye Mutual Aid will print (courtesy of Ian Foster at Adams of Rye) and distribute letters to each household in Rye and the surrounding area with the contact details of volunteer dispatchers, so that every person at home can call and get help.

They might be able to help with:

(continued)

Rye Mutual Aid, a helping hand

(Continued)

- Checking in on people by phone
- Buying or picking up shopping
- Delivering/collecting things
- Posting mail
- Putting bins out
- Dog walking

Obviously Rye Mutual Aid is aware that there are some serious health and safety as well as security considerations with volunteers offering help to self-isolated people at this time but, following the example of many similar mutual aid groups around the country, general guidelines and essential advice has been written for the volunteers so that they keep safe and the residents keep safe too.

These guidelines have been shared with Inspector Jonathan Hartley (Police, Hastings and Rother Prevention), with Anthony Kimber (REACT), with Richard Farhall (Rye Town Council) and with Nigel Ray (Rother Emergency Planning).

The Rye Food Bank is currently dealing with a difficult situation as supermarket shelves are empty and essentials cannot be bought for the families and people who need it the most.

Chris Emson from the food bank mentioned that she tried to place an order for 40 bags of potatoes and could only get five. She is trying to

source products from other suppliers, but funds are scarce.

There is a particular worry about children who normally get a hot lunch at school as they are entitled to free school meals. When/if they have to stay at home, they might go a whole day without eating a hot meal. She is thinking of ways to provide hot meals.

In order to cover the costs of Rye Mutual Aid and to help support the fantastic effort of the food bank, a crowdfunding page has been created and nearly £500 was reached within a couple of hours! The target has been increased to make sure that the support for the foodbank is significant.

Letters will shortly be sent to local residents and information shared in the April edition of Rye Fixtures as well as updates from Rye News and if you feel you need help from Rye Mutual Aid then:

1. You can call the telephone number of the dispatcher of your area (numbers will be at the back of the letter to residents)
2. The dispatcher will find a volunteer able to help and let you know their name
3. If the volunteer needs to come to your house, he/she will be wearing a Rye Mutual Aid badge and you can ask their name

If you want to become a volunteer or donate go to Rye Mutual Aid's website: www.ryemutualaid.org

Coastal path thwarted



The gap in the proposed Coast Path

By Kevin McCarthy

Natural England has launched its consultation on the stretch of Coast Path from Eastbourne to Camber – but curiously this does not include the option of passing through Rye. The England Coast Path billed itself as “the longest managed and waymarked coastal path in the world” and was to act as an uninterrupted national trail around all of England’s coast but the dangerous junction at the A259 and Rye Harbour Road proved too much for them and they conclude that “there is no safe road crossing point for pedestrians into Rye.”

Natural England went on to say, “We have investigated ways to improve the road crossing point here, including providing a traffic island at the road junction, a

pedestrian crossing over the A259 or by creating a pavement on the east side of Harbour Road to the junction.

“We have looked at other options to avoid this road junction, such as crossing Harbour Road further south and then crossing over the Environment Agency Sluice. Unfortunately, none of these options are possible.”

The planners recognise that there is a long standing desire for a walking route around the River Rother via Rye but, because they are unable to make the crossing safe, it makes a continuous estuary route around the Rother “a complex and potentially prohibitively expensive undertaking.”

It remains their aspiration to create an uninterrupted walking route

(continued)

Coastal path thwarted

(Continued)

from Eastbourne to Camber and they mention “ongoing discussions regarding the creation of a footbridge across the river.

“If such a development came to pass, or if the junction was made safe for pedestrians, we would investigate whether an estuary route is viable and, if appropriate, would prepare a separate variation report to the Secretary of State.” It is unclear who has proposed the footbridge, or where it would be constructed, apart from the suggestion that a “local developer has an aspiration to construct a footbridge over the River Brede to the south of Rye.”

Rye News has reported on the dangerous junction previously, where the Rye Harbour Road, which is managed by East Sussex Highways, connects with the A259, which is the responsibility of Highways England.

There are further concerns with the additional traffic that the new Discovery Centre will generate at the junction when it opens later this year. Rye Harbour Nature Reserve estimate that 360,000 people will visit each year, which is an increase of 66% since 2001, and the vast majority will visit by car.

Rye Harbour Nature Reserve appreciates that at peak times there are too many cars for the parking spaces available and is working with

the Sussex Community Rail Partnership to promote visiting by others means, such as by rail and walking, on their website and in their literature.

But one must ask if that is wise when visitors arriving at Rye station and travelling to the Discovery Centre on foot must cross a junction that has been deemed unsafe.

In a further knock-back for a continuous Coast Path around England, the path along the east side of the River Rother, which runs alongside the Rye Golf Club, will also not be included in the England Coast Path.

The report says that Rye Golf Club is concerned that if the existing path is linked with the Coast Path there “might be an increase in the number of walkers between Rye and Camber that might disrupt play and affect their management of the golf course, resulting in potential loss of income.”

Walking around Rye and the Rother estuary should be a highlight of any England Coast Path, however it seems the town’s on-going transport problems will result in a significant gap in Natural England’s plans.

Natural England is currently contacting landowners and you can read the full report, that contains detailed maps, and comment on www.gov.uk. Deadline for comments is 23 April.



RYE & DISTRICT FIXTURES

ADVERTISING RATES 2020

Sixth Page	£28.19
Third Page	£54.48
Half Page	£69.98
Two Thirds Page	£91.90
Full Page	£124.58
Inserts	from £34 per 1000

Classified Advertisements - 42 pence per word, minimum 10 words.

Box Numbers - £5.98.

VAT - All advertisements are subject to VAT, currently 20%.

Registered Charities are VAT free provided that the charity number is displayed on the advertisement.

Full Colour: We can now offer full colour in your advert at an additional cost of 10%. If you book a 12 month contract, and pay for it on the first invoice, colour is free in addition to the 15% discount.

CONTRACT DISCOUNTS

Discounts of 5% for three months, 10% for 6 months and 15% for 12 months may be taken provided that full payment is made at the start of the contract.

ARTWORK

Artwork can be prepared for you at no extra charge. However, should you wish that your own artwork be used we can take most PC based or MAC formatted for PC electronic media, PDFs, Tiffs, Jpegs, you can email artwork as an attachment to us directly at adamsrye@aol.com. Copy date: 19th of the month.

GENERAL INFORMATION

FIXTURES is published on the 1st of each month and is distributed door to door in Rye, Peasmarch, Rye Harbour, Winchelsea, Iden, Icklesham and Camber. In addition bulk drops are made to most local newsagents, stores, pubs and tourist information points in Rye, Winchelsea, Winchelsea Beach, Camber, Rye Harbour, Icklesham, Peasmarch, Broad Oak, Brede, Northiam, Beckley and Wittersham.

Adams of Rye Ltd., 8 High Street, Rye, Sussex TN31 7JH

Tel: 01797 223136 Fax: 01797 223380 email: adamsrye@aol.com

Published every month since 1935
Circulation 7000

Service 326 RYE TOWN SERVICE - **SUSPENDED**

**RYE STATION - TILLING GREEN-UDIMORE ROAD
CADBOROUGH CLIFF - UDIMORE - BROAD OAK
RYE HIGH STREET - RYE HOSPITAL - PLAYDEN
HOUGHTON GREEN - MILITARY ROAD
NEW ROAD/KINGS AVENUE**

Monday to Saturday (No Service on Public Holidays)

Rye Station	0855	0940					1235	
Cadborough Cliff	0900							1335
Tilling Green	0905	0945					1240	1340
Rye Station	0910			1135				1345
Rye Hospital	0913			1138				1348
Playden	0915			1140				1350
Houghton Green	0917			1142				1353
Military Road	0920			1145				1355
Kings Avenue	0925			1150				1400
Rye Station	0930		1035	1105	1155	1205		1405
Cadborough Cliff		0949	1041	1111		1211	1244	1416
Udimore		0955					1250	
Broad Oak arr.		1000					1255	
Broad Oak dep.		1000					1300	
Udimore		1005					1305	
Cadborough Cliff		1011	1041	1111		1211	1311	
Tilling Green		1015	1045	1115		1215	1315	1420
Rye Station arr.		1020	1050	1120		1220	1320	1425
Rye Station dep.	0930	1025	1055	1125	1155	1225	1325	1405
High Street	0935	1030	1100	1130	1200	1230	1330	1410
Rye Station	0940	1035	1105	1135	1205	1235		
Cadborough Cliff							1335	1416

Service 326 is operated by
Rye & District Community Transport - 01797 227722

**NO
SUNDAY
SERVICE**

TRANSPORT FOR PEOPLE WITH MOBILITY PROBLEMS

Join Rye & District Community Transport's



DIAL-A-RIDE
For details & bookings ring 01797 227722

Registered charity no. 1079421

Service 2 Hastings : Conquest Hospital : Northiam : Tenterden : Ashford

MONDAYS to FRIDAYS except Bank Holidays

Operated by Stagecoach

Hastings Rail Station Stop F				1010	1220	1420	1625	1825	
Queen's Road Morrison's				1014	1224	1424	1629	1829	
Conquest Hospital Grounds				1028	1238	1441	1646	1846	
Silverhill BP Garage	0553	0635							
Sedlescombe RN Sainsbury's	0558	0640							
Westfield School	0606	0648		1038	1248	1451	1656	1856	
Brede The Red Lion	0611	0653		1043	1253	1456	1701	1901	
Broad Oak Crossroads	0614	0656		1046	1256	1459	1704	1904	
Northiam Goddens Gill	0624	0703		1056	1306	1509	1714	1914	
Newenden The White Hart	0627	0706		1059	1309	1512	1717		
Rolvenden High Street (PO)	0635	0713	0902	1106	1316	1519	1724		1838 2050
Tenterden The Vine (Dep)	0642	0725	0910	1125	1325	1530	1741		1846 2055
Tenterden Town Hall	0644	0728	0913	1128	1328	1533	1744		1849 2056
Homewood School Grounds						1540			
St Michaels The Crown	0648	0733	0917	1132	1332	1545	1748		1853 2100
Bethersden The George	0702	0747	0931	1146	1346	1559	1802		1907 2112
ASDA Superstore Stop A	0720	0808	0949	1204	1404	1618	1820		1925 2126
Ashford Rail Station	0725	0816	0954	1209	1409	1623	1825		1930 2129
Ashford Park Street	0730		0959	1214	1414	1628	1830		1935 2132
William Harvey Hospital		0836							

SATURDAYS

Hastings Rail Station Stop F				1010	1220	1420	1625	1825	
Queen's Road Morrison's				1014	1224	1424	1629	1829	
Conquest Hospital Grounds				1028	1238	1441	1646	1846	
Silverhill BP Garage	0625	0818							
Sedlescombe RN Sainsbury's	0630	0823							
Westfield School	0638	0831	1038	1248	1451	1656	1856		
Brede The Red Lion	0643	0836	1043	1253	1456	1701	1901		
Broad Oak Crossroads	0646	0839	1046	1256	1459	1704	1904		
Northiam Goddens Gill	0653	0849	1056	1306	1509	1714	1914		
Newenden The White Hart	0656	0852	1059	1309	1512	1717			
Rolvenden High Street (PO)	0703	0900	1106	1316	1519	1724		1838 2050	
Tenterden The Vine (Dep)	0713	0910	1125	1325	1537	1741		1846 2055	
St Michaels The Crown	0719	0917	1132	1332	1545	1748		1853 2100	
Bethersden The George	0733	0931	1146	1346	1559	1802		1907 2112	
ASDA Superstore Stop A	0750	0949	1204	1404	1618	1820		1925 2126	
Ashford Rail Station	0755	0954	1209	1409	1623	1825		1930 2129	
Ashford Park Street	0800	0959	1214	1414	1628	1830		1935 2132	

1530 On Wednesdays and on Mondays to Fridays during Homewood School holidays, this bus runs 7 minutes later than the times shown at Tenterden The Vine and Town Hall
1533

1540 This bus does not serve Homewood School grounds on Wednesdays

NO SUNDAY SERVICE

Operated by Stagecoach

NO SUNDAY SERVICE

Service 100 RYE - WINCHELSEA - ICKLESHAM
HASTINGS (CONQUEST HOSPITAL)

MONDAYS TO SATURDAYS except Public Holidays

Rye Station, Stand A	0725	0844	0944	1044	Then at these minutes past each hour until	1544	1649	1749	1849	1944	2024
Winchelsea, New Inn	0734	0853	0953	1053		1553	1658	1758	1856	1951	2031
Icklesham, Goldhurst Green	0739	0858	0958	1058		1558	1703	1803	1901	1956	2036
Guestling, White Hart	0748	0907	1007	1107		1607	1712	1812	1907	2002	2042
Ore, Post Office	0752	0911	1011	1111		1611	1716	1816	1911	2006	2046
Hastings Station, Stop C	0807	0927	1027	1127		1627	1732	1830	1923	2015	2055
Bohemia Road Fire Station	0812	0932	1032	1132		1632	1737			2019	2059
Silverhill, BP Garage	0818	0938	1038	1138		1638	1743			2023	2103
Harrow Lane, Ashdown Hse	0826	0944	1044	1144		1644	1749				
Helenswood Lower School	0833	Schooldays only									
Conquest Hospital	0838	0949	1049	1149		1649	1754				

Conquest Hospital	NS			0853	0953	1053	Then at these minutes past each hour until	1653	1755		
Harrow Lane, Ashdown House				0858	0958	1058		1658	1800		
Silverhill, London Road	0547	0642	0747	0904	1004	1104		1704	1806		
Bohemia Road Fire Station	0550	0645	0750	0908	1008	1108		1708	1810		
Hastings Station, Stop F	0555	0650	0800	0917	1017	1117		1717	1815	1930	
Ore, Post Office	0603	0658	0815	0932	1032	1132		1732	1825	1940	
Guestling, White Hart	0607	0702	0819	0936	1036	1136		1736	1829	1944	
Icklesham, Goldhurst Green	0614	0709	0827	0944	1044	1144		1744	1837	1952	
Winchelsea, New Inn	0618	0713	0832	0949	1049	1149	until	1749	1842	1957	
Rye Station	0627	0722	0841	0958	1058	1158		1758	1851	2006	

SUNDAYS and PUBLIC HOLIDAYS

Conquest Hospital			1150	1350	1550	1750	
Harrow Lane, Ashdown House			1156	1356	1556	1756	
Silverhill, London Road	0805	1005	1202	1402	1602	1802	
Bohemia Road Fire Station	0808	1008	1206	1406	1606	1806	
Hastings Station, Stop F	0814	1014	1212	1412	1612	1812	
Ore, Post Office	0827	1027	1227	1427	1627	1827	
Guestling, White Hart	0831	1031	1231	1431	1631	1831	
Icklesham, Goldhurst Green	0839	1039	1239	1439	1639	1839	
Winchelsea, New Inn	0844	1044	1244	1444	1644	1844	
Rye Station	0853	1053	1253	1453	1653	1853	

Rye Station, Stand A	0937	1137	1337	1537	1737	1837	1937
Winchelsea, New Inn	0946	1146	1346	1546	1746	1845	1945
Icklesham, Goldhurst Green	0951	1151	1351	1551	1751	1850	1950
Guestling, White Hart	1000	1200	1400	1600	1800	1854	1954
Ore, Post Office	1004	1204	1404	1604	1804	1858	1958
Hastings Station, Stop C	1025	1225	1425	1625	1819	1911	2011
Bohemia Road Fire Station	1030	1230	1430	1630	1823	1915	2015
Silverhill, BP Garage	1036	1236	1436	1636	1827	1919	2019
Harrow Lane, Ashdown Hse	1042	1242	1442	1642			
Conquest Hospital	1046	1246	1446	1646			

NS This journey does not run on Saturdays

Service 101 RYE - WINCHELSEA BEACH - FAIRLIGHT
HASTINGS (CONQUEST HOSPITAL)

MONDAYS TO SATURDAYS except Public Holidays

Rye Station, Stand A	0654	0748	0757	0908	Then at these minutes past each hour until	1408	1530	1608	1708	1808
Winchelsea Beach Caravan Park	0704	0759	0808	0919		1419	1541	1619	1719	1819
Pett Level	0708	0803	0812	0923		1423	1545	1623	1723	1823
Fairlight Cove Hotel	0714	0809	0818	0929		1429	1551	1629	1729	1829
Fairlight Glen	0720	0815	0824	0935		1435	1557	1635	1735	1835
Ore, Co-op	0725		0829	0940		1440	1602	1640	1740	1840
Guestling Green School		0830								
Ore Post Office		0838								
Hastings Station, Stop C	0740	0852	0844	0957		1457	1619	1657	1757	1855
Bohemia Road Fire Station				1002		1502	1624	1702	1802	1859
Silverhill, BP Garage				1008		1506	1630	1708	1806	1903
Sedlescombe RN, Sbury's				1013				1713		
Conquest Hospital	NS	Sch	NSch	1020				1720		

Conquest Hospital					1022	Then at these minutes past each hour until	1422		1722	
Sedlescombe RN, Sbury's					1028		1428		1729	
Silverhill, London Road				0934	1034		1434	1544	1639	1736
Bohemia Road Fire Stn				0938	1038		1438	1548	1643	1740
Hast'gs Stn, Stop F	Sch	NSch	0747	0847	0947		1447	1557	1652	1752
Ore, opp Co-op	0711	0721	0802	0902	1002		1502	1612	1707	1807
Fairlight Glen	0715	0725	0806	0906	1006		1506	1616	1711	1811
F'light Cove Hotel	0721	0731	0812	0912	1012		1512	1622	1717	1817
Pett Level	0727	0737	0818	0918	1018		1518	1628	1723	1823
Win Beach C'van Pk	0731	0741	0822	0922	1022		1522	1632	1727	1827
Rye Station	0743	0753	0834	0934	1034		1534	1644	1739	1839
					1134				1839	1937

SUNDAYS and PUBLIC HOLIDAYS

Rye Station, Stand A	1037	1237	1437	1637	NS	This journey does not run on Saturdays
Winchelsea Beach Caravan Park	1048	1248	1448	1648		
Pett Level	1052	1252	1452	1652	NSch	Not Schooldays
Fairlight Cove Hotel	1058	1258	1458	1658		
Fairlight Glen	1104	1304	1504	1704	Sch	Schooldays only
Ore, Co-op	1109	1309	1509	1709		
Hastings Station, Stop C	1125	1325	1525	1725	BR	This journey terminates at Silverhill, Battle Road, not BP Garage on Schooldays
Bohemia Road Fire Station	1130	1330	1530	1730		
Silverhill, BP Garage	1136	1336	1536	1736		
Sedlescombe RN, Sainsbury's	1141	1341	1541	1741		
Conquest Hospital	1148	1348	1548	1748		
Conquest Hospital		1050	1250	1450	1650	
Sedlescombe RN, Sainsbury's		1056	1256	1456	1656	
Silverhill, London Road	0902	1102	1302	1502	1702	
Bohemia Road Fire Station	0906	1106	1306	1506	1706	
Hastings Station, Stop F	0912	1112	1312	1512	1712	
Ore, opp Co-op	0927	1127	1327	1527	1727	
Fairlight Glen	0931	1131	1331	1531	1731	
Fairlight Cove Hotel	0937	1137	1337	1537	1737	
Pett Level	0943	1143	1343	1543	1743	
Winchelsea Beach Caravan Park	0949	1149	1349	1549	1749	
Rye Station	1001	1201	1401	1601	1801	

Service 102 RYE - LYDD - GREATSTONE - NEW ROMNEY HYTHE - FOLKESTONE - DOVER

MONDAYS TO SATURDAYS except Public Holidays

	NSa	SaO						
Rye Station, Stand B	0737	0743	0902			1602	1702	1802 1846 1946
Camber Sands Holiday Park	0752	0758	0917			1617	1717	1817 1901 2001
Lydd Camp	0804	0807	0927	Continues at these minutes past each hour until		1627	1727	1827 1908 2008
Lydd Church	0808	0810	0930			1630	1730	1830 1910 2010
Lydd-on-Sea, Pilot Inn		0819	0939			1639	1739	1839 1919 2019
Greatstone, Jolly Fisherman		0827	0947			1647	1747	1847 1926 2026
New Romney Light Rail Station	HS	0833	0953			1653	1753	1853 1931 2031
St Mary's Bay, Jefferson Lane	0823	0843	1003			1703	1801	1901 1936 2036
Dymchurch, High Street	0828	0848	1008			1708	1805	1905 1940 2040
Hythe, Light Railway	0844	0904	1024			1724	1821	1921 1952 2052
Hythe, Red Lion Square	0849	0909	1029			1729	1824	1924 1954 2054
Folkestone Bus Station, Bay C	0918	0938	1058			1758	1853	1942 2012 2112
Dover, Pencester Road	0951	1011	1131			1831	1921	2010 2040 2140

SUNDAYS and BANK HOLIDAYS

Rye Station, Stand B	0905	1005	1105			1805	1905	HS - This bus serves New Romney High Street 9 minutes after the time shown at Lydd Church
Camber Sands Holiday Park	0918	1018	1118			1818	1918	
Lydd Camp	0927	1027	1127	Continues at these minutes past each hour until		1827	1927	
Lydd Church	0930	1030	1130			1830	1930	NSa - Not Saturdays
Lydd-on-Sea, Pilot Inn	0939	1039	1139			1839	1939	
Greatstone, Jolly Fisherman	0947	1047	1147			1847	1947	Sao - Saturdays only
New Romney Light Rail Station	0953	1053	1153			1853	1953	
St Mary's Bay, Jefferson Lane	1003	1103	1203			1903	2003	
Dymchurch, High Street	1008	1108	1208			1908	2008	
Hythe, Light Railway	1024	1124	1224			1924	2024	
Hythe, Red Lion Square	1029	1129	1229			1929	2029	
Folkestone Bus Station, Bay C	1058	1158	1258			1953	2053	
Dover, Pencester Road	1131	1231	1331			2031		



HELIUM BALLOONS

Adams of Rye Ltd
8 High Street, Rye, Sussex TN31 7JH
01797 223136 Email: adamsrye@aol.com

Service 102 DOVER - FOLKESTONE - HYTHE - NEW ROMNEY GREATSTONE - LYDD - RYE

MONDAYS TO SATURDAYS except Public Holidays

Dover, Pencester Road		0620	0715	0820			1620	1720	1820	1930
Folkestone Bus Station, Bay D1		0650	0745	0853			1653	1753	1853	2003
Hythe, Red Lion Square		0707	0805	0918			1718	1818	1912	2024
Dymchurch, High Street		0720	0819	0932			1732	1832	1925	2037
St Mary's Bay, Jefferson Lane	SH	0725	0825	0938			1738	1838	1930	2042
New Romney Light Rail Station	0629	0733	0839	0946			1746	1846	1937	2049
Greatstone, Jolly Fisherman	0634	0738	0844	0951			1751	1851	1942	2054
Lydd-on-Sea, Pilot Inn	0641	0746	0852	0959			1759	1859	1949	2101
Lydd Church	0648	0755	0901	1008			1808	1908	1957	
Lydd Camp	0649	0757	0910	1010			1810	1910	1959	2108
Camber Sands Holiday Park	0659	0807	0920	1020			1820	1919	2008	
Rye Station	0717	0828	0941	1041			1841	1933	2022	

SUNDAYS and Bank Holidays

Dover, Pencester Road	0820	0920	1020	1120	1220	1320	1420	1520	1620	1720
Folkestone Bus Station, Bay D1	0853	0953	1053	1153	1253	1353	1453	1553	1653	1753
Hythe, Red Lion Square	0918	1018	1118	1218	1318	1418	1518	1618	1718	1818
Dymchurch, High Street	0932	1032	1132	1232	1332	1432	1532	1632	1732	1832
St Mary's Bay, Jefferson Lane	0938	1038	1138	1238	1338	1438	1538	1638	1738	1838
New Romney Light Rail Station	0946	1046	1146	1246	1346	1446	1546	1646	1746	1846
Greatstone, Jolly Fisherman	0951	1051	1151	1251	1351	1451	1551	1651	1751	1851
Lydd-on-Sea, Pilot Inn	0959	1059	1159	1259	1359	1459	1559	1659	1759	1859
Lydd Church	1008	1108	1208	1308	1408	1508	1608	1708	1808	1908
Lydd Camp	1010	1110	1210	1310	1410	1510	1610	1710	1810	1910
Camber Sands Holiday Park	1019	1119	1219	1319	1419	1519	1619	1719	1819	1919
Rye Station	1038	1138	1238	1338	1438	1538	1638	1738	1838	1938

SH - This bus starts from New Romney opposite The Ship Hotel at 0626

ADAMS FOR PRINTING
Business Cards :: Programmes
Leaflets :: Posters :: Headings
Invitations :: Social Stationery

8 HIGH STREET - RYE
Tel: 01797 223136 Fax: 01797 223380
Email: adamsrye@aol.com

Service 313 RYE HARBOUR - RYE - PEASMARSH - NORTHIAM

MONDAYS to FRIDAYS except Bank Holidays

Operated by Stagecoach

Rye Harbour	0832	0943	1058		1203	1303		1403	1508
Rye Station Approach	0840	0953	1106	1158	1211	1311	1403	1411	1516
Playden Memorial Hospital	0844	0957		1202			1407		
Peasmarsh Old Post Office	0849	1002		1207			1412		
Beckley Four Oaks	0854	1007		1212			1417		
Beckley Rose & Crown	0857	1010		1215			1420		
Northiam Goddens Gill	0902	1015		1220			1425		
Northiam Coppards Lane	0904	1017		1222			1427		

	Hols	Sch	Sch	Hols		
Rye Harbour			1541	1621	1708	
Rye Station Approach	1518	1533	1549	1629	1717	1905
Playden Memorial Hospital	1522	1537			1721	1909
Peasmarsh Old Post Office	1527	1542			1726	1914
Beckley Four Oaks	1532	1547			1731	1919
Beckley Rose & Crown	1535	1550			1734	1922
Northiam Goddens Gill	1540	1555			1739	1927
Northiam Coppards Lane	1542	1557			1741	1929
		RAM				

SATURDAYS

Rye Harbour	0832	0948	1103		1203	1303		1413	1508	1621	1708
Rye Station App.	0840	0958	1111	1158	1211	1311	1403	1421	1518	1629	1717
Playden Memorial Hospital		1002		1202			1407		1522		1721
Peasmarsh Old Post Office		1007		1207			1412		1527		1726
Beckley Four Oaks		1012		1212			1417		1532		1731
Beckley Rose & Crown		1015		1215			1420		1535		1734
Northiam Goddens Gill		1020		1220			1425		1540		1739
Northiam Coppards Lane		1022		1222			1427		1542		1741

Sch These bus journeys run on schooldays only

Hols These bus journeys run Monday to Friday during school holidays only

RAM This bus is run by Rambler Coaches

FOR ALL BUS TIMETABLE ENQUIRIES

TRAVELINE 0871 200 2233

(There will be a charge for this)

except for

Rye & District Community Transport

01797 227722

Service 313
NORTHIAM - PEASMARSH - RYE - RYE HARBOUR

MONDAYS to FRIDAYS except Bank Holidays

Operated by Stagecoach

	Sch	Hols		Sch	Hols			
Northiam Coppards Lane	0713	0713		0810	0810	0905	1018	1223
Northiam Goddens Gill	0714	0714		0811	0811	0907	1020	1225
Beckley Rose & Crown	0718	0718		0815	0815	0912	1025	1230
Beckley Four Oaks	0721	0721		0818	0818	0915	1028	1233
Peasmarsh Old Post Office	0726	0726		0823	0823	0920	1033	1238
Playden Memorial Hospital	0731	0731		0828	0828	0925	1038	1243
Rye Station Approach	0738	0738	0824	0835	0835	0935	1050	1155 1255
Rye Harbour	●	■		0841			0942	1057 1202
1302								

		Sch		Hols			
Northiam Coppards Lane	1428			1543		1742	
Northiam Goddens Gill	1430			1545		1744	
Beckley Rose & Crown	1435			1550			
Beckley Four Oaks	1438			1553		BO	
Peasmarsh Old Post Office	1443			1558			
Playden Memorial Hospital	1448			1603			
Rye Station Approach	1355	1500	1533	1613	1700	1804	
Rye Harbour	1402	1507	1540	1620	1707		

SATURDAYS

Northiam Coppards Lane				1023		1223		1428	1543
Northiam Goddens Gill				1025		1225		1430	1545
Beckley Rose & Crown				1030		1230		1435	1550
Beckley Four Oaks				1033		1233		1438	1553
Peasmarsh Old Post Office				1038		1238		1443	1558
Playden Memorial Hospital				1043		1243		1448	1603
Rye Station Approach	0824	0940	1055	1155	1255	1405	1500	1613	1700

- Sch These bus journeys run on schooldays only
- Hols These bus journeys run Monday to Friday during school holidays only
- This bus continues as Service 342 to Broad Oak Crossroads and is run by Rambler Coaches
 - This bus continues as Service 342 to Broad Oak Crossroads
 - BO This bus runs via Broad Oak and Udimore

Service 311	PETT - RYE STATION		(Operated by Rambler Coaches)
Schooldays only			
Pett, Chick Hill	0755	Rye Station	1545
Guestling Green	0805	Winchelsea, New Inn	1555
Icklesham, Goldhurst Green	0815	Icklesham, Goldhurst Green	1559
Winchelsea, New Inn	0820	Guestling, White Hart	1609
Rye Station	0832	Pett, Chick Hill	1619

Service 342 BROAD OAK - UDIMORE - RYE

MONDAYS to FRIDAYS except Bank Holidays

Operated by Stagecoach

	Sch	Hols	Sch	Sch	○
Rye Station Approach	0744	0744	1551	1631	1717
Udimore Kings Head	0752	0752	1559	1639	1756
Broad Oak Crossroads	0757	0757	1604	1644	1751
Brede Red Lion	RAM	N	1607	1649	
Westfield School			1612	1654	
Sedlescombe RN Sainsburys			1619	RAM	
Harrow Lane Ashdown House			1624		
Conquest Hospital			1629		
Hastings Pilot Road, Westminster Cres.			1636		

MONDAYS to FRIDAYS except Bank Holidays

	Hols	Sch	Sch
Hastings Pilot Road, Westminster Cres.		0739	
Conquest Hospital		0745	
Harrow Lane Ashdown House		0749	
Sedlescombe RN Sainsburys		0754	
Westfield School		0801	
Brede Red Lion	□	0806	
Broad Oak Crossroads	0757	0809	1603 1751
Udimore Kings Head	0752	0814	1608 1756
Rye Station Approach	0835	0822	1619 1804
		RAM	

Sch These bus journeys run on schooldays only

Hols These bus journeys run Monday to Friday during school holidays only

□ This bus starts at Udimore and runs to Broad Oak then continues to Northiam, Peasmarsh and Rye

○ After Rye, this bus serves Peasmarsh and Northiam, then continues to Broad Oak then Udimore

RAM This bus journey is operated by Rambler Coaches

N This bus continues to Northiam

FIREWORKS

BEST SELECTION - BEST PRICES

ADAMS OF RYE Ltd. 8 High Street, Rye, Sussex TN31 7JH

01797 223136

adamsrye@aol.com

— With arrival and departure times for Service 2 to and from Ashford —

Service 312 RYE - IDEN - WITTERSHAM - TENTERDEN

MONDAYS to FRIDAYS except Bank Holidays

Operated by Stagecoach

		Sch	Hols						
Rye Station Approach	0655	0825	0840	1040	1255	1445	1600	1805	
Playden Memorial Hospital	0659	0829	0844	1044	1259	1449	1604	1809	
Iden Elmsmead		0832							
Houghton Green School		0839							
Playden Peace & Plenty		0844							
Iden Elmsmead	0703	0848	0848	1048	1303	1453	1608	1813	
Wittersham Stocks	0707	0852	0852	1052	1307	1457	1612	1817	
Wittersham Ewe & Lamb	0711	0856	0856	1056	1311	1501	1616	1821	
Smallhythe Church	0716	0901	0901	1101	1316	1506	1621	1826	
Tenterden The Vine	0721	0906	0906	1106	1321	1511	1626	1831	
<i>Service 2 departs for Ashford</i>	<i>0725</i>	<i>0910</i>	<i>0910</i>	<i>1115</i>	<i>1326</i>	<i>1530</i>	<i>1631</i>	<i>1841</i>	

SATURDAYS

Rye Station Approach	0840	1040	1300	1500	
Playden Memorial Hospital	0844	1044	1304	1504	
Iden Elmsmead	0848	1048	1308	1508	
Wittersham Stocks	0852	1052	1312	1512	
Wittersham Ewe & Lamb	0856	1056	1316	1516	
Smallhythe Church	0901	1101	1321	1521	
Tenterden The Vine	0906	1106	1326	1526	
<i>Service 2 departs for Ashford</i>	<i>0910</i>	<i>1115</i>	<i>1326</i>	<i>1530</i>	

MONDAYS to FRIDAYS except Bank Holidays

					Hols	Sch			
<i>Service 2 arrives from Ashford</i>	<i>0734</i>	<i>0846</i>	<i>1112</i>	<i>1312</i>	<i>1512</i>	<i>1512</i>	<i>1612</i>	<i>1827</i>	
Tenterden The Vine	0755	0918	1118	1328	1518	1518	1630	1835	
Smallhythe Church	0801	0924	1124	1334	1524	1524	1636	1841	
Wittersham Ewe & Lamb	0806	0929	1129	1339	1529	1529	1641	1846	
Wittersham Stocks	0808	0931	1131	1341	1531	1531	1643	1848	
Houghton Green School						1545			
Iden Elmsmead	0813	0936	1136	1346	1536	1549	1648	1853	
Playden Memorial Hospital	0817	0940	1140	1350	1540	1553	1652	1857	
Rye Station Approach	0822	0945	1145	1355	1545	1558	1657	1902	

SATURDAYS

<i>Service 2 arrives from Ashford</i>	<i>0846</i>	<i>1112</i>	<i>1312</i>	<i>1512</i>	
Tenterden The Vine	0908	1118	1333	1533	
Smallhythe Church	0914	1124	1339	1539	
Wittersham Ewe & Lamb	0919	1129	1344	1544	
Wittersham Stocks	0921	1131	1346	1546	
Iden Elmsmead	0926	1136	1351	1551	
Playden Memorial Hospital	0930	1140	1355	1555	
Rye Station Approach	0935	1145	1400	1600	

Sch These bus journeys run on schooldays only

Hols These bus journeys run Monday to Friday during school holidays only

DOWN TRAINS — MONDAY to FRIDAY**From 15th December**

	B		B		B								
London Charing X			0530				0709	0757	0834	0940	1040	1140	1240
St. Pancras			0640	0705	0737			0837	0937	1037	1137	1237	1337
Ashford Intern'l	0615	0635	0722	0745	0825	0845	0925	1025	1125	1225	1325	1425	
Rye	0639	0656	0745	0806	0848	0908	0947	1047	1147	1247	1347	1447	
Winchelsea	0643		0748		0851	0911		1050		1250		1450	
Three Oaks	0653		0758		0859	0921	0958		1157		1357		
Hastings	0702		0807		0908	0931	1006	1106	1206	1306	1406	1506	
Eastbourne	0742		0843		0943	1003	1044	1144	1244	1344	1444	1544	
Brighton	0820		0920			1048	1119	1219	1319	1419	1519	1619	

									B				
London Charing X	1340	1440	1540	1610	1651	1711	1801	1819	1841	1940	2040	2140	
St. Pancras	1437	1537	1637	1707	1737	1807	1837	1907	1937	2037	2137	2237	
Ashford Intern'l	1525	1625	1725	1755	1825	1855	1925	1952	2025	2125	2225	2325	
Rye	1547	1648	1748	1816	1848	1916	1948	2014	2047	2148	2249	2347	
Winchelsea		1651			1852				2050	2151	2253	2350	
Three Oaks	1557	1659	1758				1959			2159	2303	2358	
Hastings	1606	1708	1807		1906		2007	2033	2106	2208	2312	0008	
Eastbourne	1644	1744	1844		1943		2043	2105	2143	2244	0001		
Brighton	1719	1819	1919		2019		2124	2148	2219	2319	0045		

DOWN TRAINS — SATURDAY

St. Pancras	B		0637	0737	0837	0934	1037	1137	1237	1337	1437	1537	
Ashford International	0625	0725	0825	0925	1025	1125	1225	1325	1425	1425	1425	1625	
Rye	0647	0747	0847	0947	1047	1147	1247	1347	1447	1547	1647		
Winchelsea	0651		0850		1050		1250		1450		1650		
Three Oaks	0701	0757		0957		1157		1357		1557			
Hastings	0710	0806	0906	1006	1106	1206	1306	1406	1506	1606	1706		
Eastbourne	0743	0843	0943	1043	1143	1243	1343	1443	1543	1643	1743		
Brighton	0819	0919	1019	1119	1219	1319	1419	1519	1619	1719	1819		

							B							
St. Pancras	1637	1737	1837	1937	2037	2137	2237							
Ashford International	1725	1825	1925	2025	2125	2225	2325							
Rye	1747	1847	1947	2047	2147	2248	2347							
Winchelsea		1850		2050		2252	2350							
Three Oaks	1757		1957		2157		0001							
Hastings	1806	1906	2006	2106	2206	2306	0010							
Eastbourne	1843	1943	2043	2143	2243	2345								
Brighton	1919	2019	2119	2220	2319	0045								

**CHANGE AT
HAMPDEN PARK
FOR
BRIGHTON**

DOWN TRAINS — SUNDAY

											B		
St. Pancras	B	0837	0937	1037	Then at these mins until	1637	1737	1837	1937	2037	2137		
Ashford International	0825	0925	1025	1125		1725	1825	1925	2025	2125	2234		
Rye	0848	0948	1048	1148		1748	1848	1948	2048	2148	2256		
Winchelsea	0851		1051				1851		2051		2259		
Three Oaks	0901	0958		1158		1758		1958		2158	2309		
Hastings	0910	1007	1107	1207		1807	1907	2007	2107	2207	2319		
Eastbourne	0939	1036	1136	1236		1836	1936	2036	2136	2236			
Brighton	1024	1122	1222	1322		1922	2022	2122	2222	2323			

All trains call at Appledore and Ham Street B - Calls at all stations between Hastings and Ashford



UP TRAINS — MONDAY to FRIDAY**From 15th December**

Brighton		B	0500	0558	0701	0801	0901			1201	1301
Eastbourne	0453	0510	0544	0646	0749	0849	0949			1249	1349
Hastings	0525	0545	0615	0723	0827	0928	1027			1326	1426
Three Oaks		0555	0625	0733	0837				Then	1436	
Winchelsea		0604	0633	0741		0943			at		
Rye	0545	0608	0638	0706	0747	0816	0848	1048	these	1342	
Ashford Inter'l (arr)	0607	0630	0700	0728	0810	0838	0910	1010	mins	1347	1447
St. Pancras	0651	0714	0745	0812	0854	0921	0954	1055	until	1410	1510
London Charing X	0749	0809	0828	0910	0956	1024	1052	1152		1454	1558
								1252		1552	1654

		B								B	
Brighton	1401	1501	1531	1601	1701		1801	1901	2001	2101	
Eastbourne	1449	1549	1620	1652	1752		1852	1949	2049	2149	
Hastings	1526	1627	1705	1727	1828		1930	2026	2126	2226	
Three Oaks		1637	1715		1837			2036		2235	
Winchelsea	1542		1724	1743			1945		2142	2244	
Rye	1547	1648	1728	1748	1826	1848	1926	1949	2047	2147	2248
Ashford Inter'l (arr)	1610	1710	1750	1810	1848	1910	1948	2011	2110	2210	2310
St. Pancras	1654	1754		1854		1954		2054	2154	2254	2354
London Charing X	1754	1857	1923	1952	2022	2052	2122	2152	2252		

UP TRAINS — SATURDAY

Brighton		B	5010		0701	0801	0901	1001	1101	1201	1301	1401
Eastbourne			0549	0649	0749	0849	0949	1049	1149	1249	1349	1449
Hastings	0520	0626	0726	0826	0926	1026	1126	1226	1326	1426	1526	
Three Oaks	0530	0636		0836		1036		1236		1436		
Winchelsea	0539		0742		0942		1142		1342		1542	
Rye	0544	0647	0747	0847	0947	1047	1147	1247	1347	1446	1547	
Ashford International (arr)	0606	0709	0810	0910	1010	1110	1210	1310	1410	1510	1610	
St. Pancras	0654	0754	0854	0954	1057	1158	1255	1354	1454	1554	1654	

					B	B						
Brighton	1501	1601	1701	1801	1901	2001	2101					
Eastbourne	1549	1649	1749	1849	1949	2049	2149					
Hastings	1626	1726	1826	1926	2026	2126	2226					
Three Oaks	1636		1836		2036		2235					
Winchelsea		1742		1942		2141	2244					
Rye	1647	1747	1847	1947	2047	2147	2248					
Ashford International (arr)	1710	1810	1910	2010	2110	2210	2310					
St. Pancras	1758	1858	1954	2054	2158	2254	2354					

UP TRAINS — SUNDAY

Brighton		B								B	
Eastbourne			0759	0856	0956	1056		1656	1756	1856	2056
Hastings	0724	0826	0926	1026	1126			1726	1826	1926	2125
Three Oaks	0734	0836		1036					1836		2135
Winchelsea	0743		0942		1142			1742		1942	2144
Rye	0748	0848	0948	1048	1148			1748	1848	1948	2148
Ashford International (arr)	0810	0910	1010	1110	1210			1810	1910	2010	2210
St. Pancras	0854	0954	1054	1154	1254			1854	1954	2054	2254
						Then					
						at					
						these					
						mins					
						until					

All trains call at Appledore and Ham Street

B - Calls at all stations between Hastings and Ashford

Experienced
Antique
Carriers

MORFEY REMOVALS LTD.

Unit 1, Orchards Farm, Wittersham Road, Iden, Rye TN31 7XB

House
Clearance
and
Transport

We offer a fully insured, professional and friendly service

For your FREE estimate

Telephone 01797 280031

Mobile 07798 674948

EUROSTAR (ASHFORD SERVICES)

From 15th December

Monday to Friday

London St. Pancras	0540	0647	1422
Ashford	0624	0728	1455
Lille		0926	
Brussels		1007	
Paris Gare du Nord	0917		1747

Saturday and Sunday

	SaO	SaO		SuO
London St. Pancras	0618	0657	1422	1755
Ashford	0655	0728	1455	1828
Lille		0926		2026
Brussels		1005		2105
Paris Gare du Nord	0947		1747	

Monday to Friday

Paris Gare du Nord	1013	1113		1913
Brussels			1756	
Lille			1835	
Ashford	1107	1207	1835	2007
London St. Pancras	1143	1246	1913	2046

Saturday and Sunday

	SuO			
Paris Gare du Nord	1143	1913		
Brussels			1756	
Lille			1835	
Ashford	1238	2007	1835	
London St. Pancras	1309	2046	1913	

SaO — Saturdays only SuO — Sundays only

RAILWAY INFORMATION

London Tickets available via Ashford or Hastings

Trains on Sundays and Bank Holidays subject to change

Southern Customer Services 08451 27 29 20 — National Rail Enquiries 08457 48 49 50

Every care has been taken in compiling these Timetables, etc., but we cannot hold ourselves responsible for any costs arising from error

CLASSIFIED ADVERTISEMENTS

PROFESSIONAL

BERNIE WALKER - Flat Roof Specialist. Tel: 01424 812245. Mobile: 07802 885476.

HANDY TRADESMAN - 35 years local experience in Carpentry, Joinery, Painting, Plumbing and Roofing. Jobs etc. that you can afford to pay for. All specialist work guaranteed with numerous satisfied customers - references given. Sean 07808 175534.

W. TOLLETT (General Builders) LTD. - Building, Maintenance, Carpentry, Plumbing and Electrical works. NICEIC Registered. Free Estimates and friendly advice.

Emergency 24 hour call out - 07515 775199 —————

info@tolletts.co.uk 01797 222622,
www.tolletts.co.uk

**ANTIQUE FURNITURE
REPAIRS & FRENCH**

POLISHING - Contact Nicholls Restores (Est. 1989). 01233 860130 —————

nichollsrestores@btinternet.com

PAINTER & DECORATOR for over 30 years. For free estimates phone Gary Cutting on 07746 282710.

BRIDAL BOUQUETS - Flowers for every occasion. Susan Manktelow, 24 Udimore Road, Rye 222722.

IDEN BOARDING KENNELS - Superior care for dogs and cats. WARM : COMFORTABLE : SAFE. Viewing welcome and online booking: —————

— Idenboardingkennels.co.uk or phone 01797 280384 / 07884 254400.

ORCHARD CATTERY, IDEN - Quality care. Brochure on request. 01797 280378.

LUKEHURST FENCING - All types of Fencing. Free Quotation. Tel: 07761 266400.

CHARTERED BUILDING SURVEYOR - surveys, planning, architectural design. Alan Dickinson MRICS. 01797 225139.

WANTED

SUCTION HOSE FOR GOBLIN VACUUM CLEANER

Model 310 Series — 01424 813338

CLASSIFIED ADVERTISEMENTS

FOR HIRE

ROOM FOR HIRE. Rye Club, Market Road, Rye. 01797 222375 —————
julie.ram@hotmail.co.uk

WINCHELSEA NEW HALL (Reg. Charity No. 235174) - Brilliant setting, with stunning views. Excellent facilities including large hall, stage and newly refurbished kitchen. Ideal for all occasions, parties, wedding receptions, performances and much more. Off road parking. Disabled facilities. Contact 07379 537304 or email: newhall@winchelsea.com (viewing and enquiries) —————
Website: winchelsea.com/newhall/

ICKLESHAM MEMORIAL HALL (Reg. Charity No. 305266) - Ideal for parties, meetings or weddings as situated within walking distance from the church. Plenty of parking. Large kitchen. Disabled facilities. Enquiries and bookings 01424 814880 or 07985 275471.

ST MARY'S CENTRE (Reg. Charity No. 1132236), Lion Street, Rye. Ideal for Functions, Meetings and Lectures. Two halls, fully equipped kitchen and disabled facilities. 01797 222318 —————
www.ryeparishchurch.org.uk —————

Email: ryeparishchurch@btconnect.com

RYE HARBOUR VILLAGE HALL (Reg. Charity No. 244722) - Ideal for all occasions. Disabled facilities and off-road parking. The very competitive hire rate includes use of all facilities - nothing else to pay. Tel: 01797 223631 or Email: thesecretary@ryeharbourvillagehall.co.uk

RYE COMMUNITY CENTRE (Reg. Charity No. 1083425) - Ideal venue for all occasions. Enquiries: 01797 222850/229408 —————
www.ryecommunitycentre.co.uk

PLAYDEN WI HALL (Reg. Charity No. 228564) - Fully refurbished Hall and Kitchen. Now with car parking. Available to individuals and groups. Disabled facilities. Telephone 01797 222583.

RYE HARBOUR SAILING CLUB. Excellent facilities. Fully equipped kitchen. Sea views. Car Park. £15 per hour. Contact David Townsley 01424 882066.

BREDE VILLAGE HALL (Reg. Charity No. 233559). Large and small halls. Fully equipped kitchen. Large car park. Disabled facilities. Stage. Ideal for parties, meetings and performances. 07764 847234 — brede-pc.org.uk —
Email: villagehall.brede@gmail.com

BECKLEY VILLAGE CENTRE (Reg. Charity No. 305168). Two halls and meeting room. Ideal venue for parties, other activities. Disabled facilities. Large car park. Telephone 01797 260846.

WINCHELSEA BEACH COMMUNITY HALL (Reg. Charity No. 278165) - Large hall with stage, car park, refurbished kitchen. £7.50 per hour plus heating. Call Jacky 01797 229163.

IDEN VILLAGE HALL (Reg. Charity No. 305265) - Weddings, Functions, Parties, etc. Facilities for disabled. Large car park. Iden 01797 280467.

FREE CLASSIFIED ADVERTISEMENTS

FOX 42" CARBON FOLDING LANDING NET - Complete, used once. £45 ovno. 01797 225923 (Rye).

KORUM NEOTERIC XS POWER FLOAT ROD (11ft) - Brand new. £30. 01797 225923.

FOX PIKE MASTER FISHING RODS - Choice of four: 12ft; 13ft; T/C 2½lb and 3lb. Never used. £50 each ovno. 01797 225923.

FREESTANDING GAS COOKER (Parkinson Cowan) with eye-level grill. Good condition. £25. 01797 222684.

PINE SHELVEING - 28" (71cms) W x 35½" (90cms) H x 4¾" (12cms) D. £10. 01797 222684.

MEN'S BLACK DRESS TROUSERS and **MEN'S NAVY DRESS TROUSERS** both 40" (102 cms) waist x 29" (74cms) leg. As new £15 for 2 pairs. 01797 222684.

WOODEN COT - no mattress. £30 ono. 01424 853866, mobile 07768 924889.

DRAPER 5 SPEED BENCH DRILL PRESS - Model No. D13/5DA. £50 ono. 01424 853866, mobile 07768 924889.

MOTHERCARE TRAVEL SYSTEM - Crimson red. Complete system with instructions. Excellent condition, largely unused. £450 new, only £120. 01424 813704.

LARGE PET CARRIER - Top and side openings. £10. 07795 328246.

CARAVAN FOR SALE - Bailey Senator (two berth). Fully equipped plus lots of extras. Excellent condition. £3,200. 01797 226792.

CYCLE RACK FOR SALOON CAR - £5. 01797 222684.

CYCLE CARRIER LIGHTING BOARD + NUMBER PLATE - £15. 01797 222684.

HI-FI WHAT NOT STAND - 4 shelves, all wood. Nice looking unit. £30 for quick sale. 01797 224292 (Rye).

DARKWOOD CORNER UNIT - 6' high x 25" width. £30 ono. 01424 853866, mobile 07768 924889.

PINE DESK - 20" deep x 32" high x w8" wide. 4 drawers either side. £50 ono. 01424 853866, mobile 07768 924889.

DUE TO CORONAVIRUS PLEASE CHECK WITH ORGANISERS

Rye & District Diary

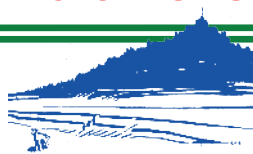

APRIL

Tues 28

Talk at Milligan Theatre, Love Lane, Rye - Dr. Elena Mucci will be giving a Talk on "Frailty in Older Age", 6.30 - Admission is free - Refreshments (Organised by local PPGs and U3A) **(CANCELLED)**

MAY

Fri 1

Rye International Jazz & Blues Festival

Fri 8

Mayor Making in Rye

Sun 17

Rye & Winchelsea Rotary Club Annual Walk

Start 9.00am at Phillips & Stubbs **(Now postponed)**

AUGUST

Sat 22

Rye Annual Flower & Vegetable Show, Rye Community Centre, Conduit Hill, 2.00. Class list/Show schedule available in July. Details 01797 223723 / ryeflowerandvegshow@btinternet.com

SEPTEMBER

Sat 12

Start of Rye Arts Festival **(Now postponed)**

Sat 27

Rotary/Rye Wheelers Annual Cycle Ride - Start 9.00 from Rye Club

FOR SALE?



To advertise **FREE** in Fixtures just fill in the form below and either deliver, post or fax it to Adams at the address below to arrive **NO LATER** than the 18th of each month. Maximum of 20 words permitted.
Offer applies to non-commercial concerns only.

Name:

Address:

.....

(NOT FOR PUBLICATION)

ADAMS OF RYE LTD., 8 HIGH STREET - RYE - SUSSEX TN31 7JH
Telephone: 01797 223136 Fax: 01797 223380
Email: adamsrye@aol.com

Adams of Rye Limited reserves the right to refuse advertisements for reasons of limited space or items which it feels would be detrimental to the publication. Whilst every care will be taken in publishing adverts submitted, we cannot accept responsibility for any errors which may occur.



FIREWORKS

AVAILABLE ALL YEAR ROUND
WEDDINGS, BIRTHDAYS, CELEBRATIONS
Fully insured operator fired displays from £700

Adams of Rye Ltd., 8 High Street, Rye, Sussex TN31 7JH
T: 01797 223136 F: 01797 223380 adamsrye@aol.com

R



MOT Classes

- 4 (cars)
- 7 (vans up to 3.5t)
- 5L (private minibuses)

V



RMI
APPROVED MEMBER

S

BECKLEY

MOT's • Repairs • Servicing • Diagnostics
Tyres • Computerised Wheel Alignment

Tel: 01797 260622 Mob: 07890 972990

Hobbs Garage, Hobbs Lane, Beckley, East Sussex, TN31 6TS

CHANNON'S COUNTRY STORE

RYE CATTLE MARKET

01797 224232 / 01797 222222

OPEN MONDAY - FRIDAY 8 - 5.30 p.m. SATURDAY 9 - 5.00 p.m.

www.channonscountrystore.co.uk

Everyday low prices on Beta, Bakers & Proplan 12/14kg Dog

Beta - £30 :: Bakers - £20 :: Proplan - £42

Good selection of Hand & Garden Tools at good prices

We can supply all types of Fencing materials

Winter/Spring Clothing: hats, gloves and footwear in stock

Special Offers

Bakers 2.7kg - £6.00 :: Winalot Perfect Portions 40pk - £8.00

Felix AGAIL 40pk - £12.00; Felix 12pk - £3.00

Gourmet Perle 12pk - £4.00 :: 60pk - £19.00

Proplan Cat 1.5kg - £10.00; 3kg - £17.00

Promotions on Treats, Gourmet Tins and Pouches

- Small repairs to complete strip and re-tile
- Kent peg tile and slate specialist
- All lead work undertaken by our experienced lead work team
- Listed and Period properties
- Free estimates and advice
- Fully insured

Rye Roofing Ltd

ALL ROOFING WORK UNDERTAKEN

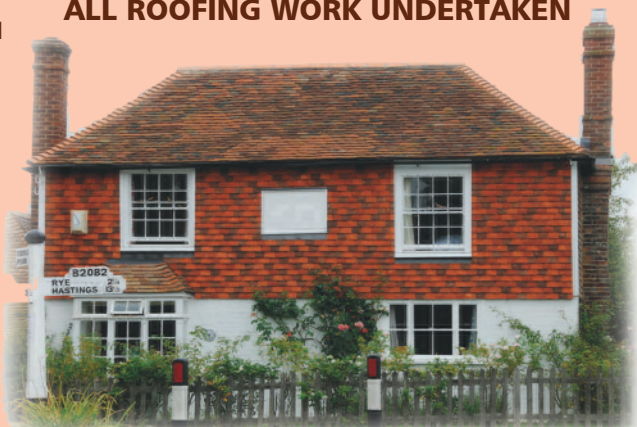

FOR A PORTFOLIO OF OUR WORK PLEASE GO TO www.ryeroofing.co.uk

Tel: 07711 584226

Office: 01580 766363